4 GREATER BOSTON YOUTHS PERISH IN BLAZING AUTO

	1	2	3	4	5	6	7	8	9	R.	H.	E.
BROWNS	0											
RED SOX												

BATTERIES—BONETTI AND HUFFMAN; W. FERRELL AND DESAUTELS.

Report Cochrane 'Feeling Fine'

Just as Tiger Manager Fell

An alert cameraman, right on the job, snapped this remarkable photo of Mickey Cochrane, catcher and manager of the Detroit Tigers, immediately after he had been laid low by a pitched ball thrown by Pitcher Bump Hadley of the world champion New York Yankees. Shown in the picture is Catcher Bill Dickey of the Yanks stooping over his rival backstop, unaware of the seriousness of the injury. Umpire Steve Basil steps forward to aid.

BOSTON EVENING AMERICAN

NEW ENGLAND'S GREATEST EVENING NEWSPAPER

Copyright, 1937, by N. E. Newspaper Publishing Co. Entered as second-class matter at Boston Postoffice.

The only Boston evening newspaper with three direct news services —Associated Press, International News Service and Universal Service.

VOL. 34—No. 57 BOSTON, WEDNESDAY, MAY 26, 1937 PRICE 2 CENTS ZONE PRICE 3 CENTS

7 SPORTS STOCKS CLOSING PRICES

ELDER, FORMER MT. HERMON DEAN, SEIZED IN GUN THREAT

'FEELING FINE' REPORT ON COCHRANE

BULLETIN

New York, May 26 (INS)—Mickey Cochrane was reported "feeling fine and resting comfortably" at 2:15 today at St. Elizabeth's Hospital here. A formal bulletin will be issued at 7 o'clock this evening.

Earlier in the day Cochrane suffered a slight hemorrhage and was given an opiate.

By DAVIS J. WALSH
International News Service Staff Correspondent

New York, May 26—The life of Gordon Stanley "Mickey" Cochrane hung in the balance today as three surgeons watched over the 34-year-old manager of the Detroit Tigers, whose skull was fractured yesterday by a ball thrown by Irving "Bump" Hadley, pitcher of the New York Yankees.

At St. Elizabeth's Hospital where Cochrane was rushed from the ball field it was said that there was a possibility of infection but that no immediate operation was contemplated.

A formal bulletin issued by Dr. Robert E. Walsh, Yankee club physician, Dr. Byron Stookey and Dr. Alexander Nicoll, brain specialists read:

"Mr. Cochrane has a fracture of the skull and a mild cerebral concussion. At present he is com-

Continued on Page 15, Column 3

SPEER DEATH WITNESS TO FACE QUIZ

By JAMES F. DOOLING
Boston Evening American Staff Correspondent

Greenfield, May 26—Dr. Thomas E. Elder was arrested this afternoon as the alleged assailant of 65-year-old F. Allen Norton, former cashier of Mt. Hermon School for Boys, with whom Dr. Elder once was associated when he was dean at the school.

Word of Dr. Elder's arrest came following issuing of a warrant in district court, charging the former dean with assault with intent to murder, "while being armed with a dangerous weapon."

The arrest, according to word received here, took place in Dr. Elder's present home at Aiton Bay, N. H.

ELDER DENIES CHARGE

The former Mt. Hermon School dean, who was one of the officials questioned in connection with the mystery slaying of Dr. Elliott Speer, then headmaster, was in custody of State Detective Ralph Caswell of New Hampshire state police.

It was said here that Charles Fairhurst, who represented the former dean in the Dr. Speer question-

Continued on Page 2, Column 4

2 Hurt, 14 Held In Dyers' Strike

Two men were clubbed, 14 persons arrested and 400 CIO pickets dispersed by police today as violence marked the opening strike of 2500 cleaners and dyers in Greater Boston.

The strike was called yesterday afternoon and threatens to cripple the industry in eastern Massachusetts.

The arrests and clubbings occurred when pickets attempted to keep loyal workers from entering the plants of the Shea Cleansing Company, Massachusetts avenue,

Continued on Page 2, Column 3

4 YOUTHS DIE IN FLAMING AUTO WRECK

Four Greater Boston youths, members of an orchestra prominently known at Boston University and other local colleges, met death today in the flaming wreckage of their car which crashed head-on into a truck and trailer on the Albany-New York highway.

A New Jersey truckman was killed in the same crash.

Three of the Bostonians were virtually cremated, according to Coroner Mahlon Atkinson.

The other died at the Catskill Memorial Hospital as a result of serious burns over his entire body.

State troopers also said that the driver of the New Jersey truck, a Negro, was also burned to death in the blazing wreckage. It had been previously believed that another man was in the truck but investigation later showed the driver was alone.

TRUCK OIL-LADEN

The truck was heavily laden with oil and insecticide and burst into flames immediately after the crash, trapping the occupants of both machines. Three boys were riding

Continued on Page 2, Column 4

Free Trips to Paris Essay Test Awards

Paris!

The Cathedral of Notre Dame. The Arc de Triomphe. The Eiffel Tower.

Romance. Glamor. Adventure in the gay French capital.

Paris in the summer. Warm sunshine flooding parks and boulevards of Paris.

All these priceless impressions, that trip you've wanted all your life, now is yours for just a few minutes simple application.

All you have to do is to enter the new, thrilling and simple con-

Continued on Page 8, Column 1

SUFFOLK RESULTS

First—My Blonde (G. Napier) 11.60, 6.00, 4.00; Merovech (W. Leishman) 6.80, 4.40; Noahs Pride (J. Richard) 7.00. Off 2:25½. Also ran: Miss Tad, Milk, Frascati, Jessie V L, Flaming Torch, Believer, Currant, Be Just.

SECOND RACE—Purse $1000, three and four-year-old maidens, claiming, one mile.

1—Swivel Neck
2—Wiley E. Bryan
3—Gayette
4—Pampered
5—Carnoustie
6—Gershwin
7—Sailingalong
8—Harlequinade
9—Sweet Tokalon
10—Comeda
Scratched—Sunmad.

First Second Third

Ann Marsters IN Hollywood

A NEW SERIES

Ann Marsters, in this fourth installment of her new Hollywood series, gets away from the dramas of the studios long enough to tell a true and truly inspiring story about a Boston newsboy who climbed to movie stardom, Boston's girl reporter, in fascinating narrative, portrays the career of Jack Haley, who had stage ambitions at the age of five. She tells how a fortunate casting in a play at last brought Haley the acclaim of a nation—including Hollywood's. This new series is appearing daily in the Boston Evening American and on Sunday in the Boston Sunday Advertiser.

By Ann Marsters

Boston American Staff Writer

CHAPTER 4

Hollywood, Cal., May 26—This is Jack Haley's story. It is the story of a boy who was born in South Boston, on F street.

It is also about "a prophet who was not appreciated in his own country" until, just recently, his country "woke up."

We mean that Jack Haley has come into his own at last. With his complete success in the Twentieth Century Fox production, "Wake Up and Live," Hollywood has become suddenly aware that the comedian who starred

Continued on Page 8, Column 1

N. BROOKFIELD BANK HELD UP

North Brookfield, May 26—Two bandits, one of them described by witness as more than 65 years old, entered the Brookfield Savings Bank shortly before noon today, forced employes to kneel on the floor, then escaped with $2000 in cash.

The bandits fled in a black sedan with Connecticut number plates, four numbers of which were reported to police.

The bandits ordered the cashier, Mrs. Florence Cronin, to lie flat in her cage. At the same time they ordered four auditors in the bank to get down on their knees. The older bandit covered the few depositors in the lobby and the employes while his companion vaulted a counter and rifled an open cash drawer.

Police said the bandit car headed toward Barre and believed they were headed for New Hampshire.

The bank was held up once before in November, 1932, when four masked bandits escaped with $1232 in cash.

Attorney Maxfield Dies

New York, May 26 (AP)—Brenton Lewis Maxfield, New York attorney, clubman and author, a native of Gorham, N. H., died today after a long illness.

THE WEATHER

Occasional showers tonight and Thursday; slightly warmer tonight; cooler Thursday night; moderate south and southwesterly winds.

Sun rises, 5:14 a. m.; sets, 8:09 p. m.
High tides—12:23 a. m.; 12:34 p. m.
Light all vehicles at 8:39 p. m.

9 A. M. TEMPERATURES

BOSTON	61	New York	66
Washington	68	Los Angeles	56
Chicago	64	San Francisco	52

Hurley Asks $5000 For State Vault

A demand that the State Legislature approve an appropriation of $5000 for a new vault door to guard $142,000,000 in cash and securities was made today by State Treasurer William E. Hurley at a hearing before the committee on ways and means.

"When I looked over the safe equipment, I became disturbed," declared Treasurer Hurley, "I am putting this on record because if I don't get the money, I cannot properly protect the state's values. This is a real emergency."

Balances and Receipts

Washington, May 26
Treasury balance $1,713,834,196
U. S. customs receipts $38,000,688

GOLD COAST
A BLEND OF STRAIGHT WHISKIES
90 PROOF $1.25 PINT
S.S.PIERCE CO.
and S.S.P. CERTIFIED RETAILERS

Stevens to Fill O'Brien Vacancy

Washington, May 26 (AP)—Congressional sources disclosed today that Raymond B. Stevens, who recently resigned from the tariff commission to support President Roosevelt's judiciary plan will succeed Robert Lincoln O'Brien as chairman of the commission next June 16.

Mr. Roosevelt will send Stevens' name to the Senate, high administration source said, "probably within a few days."

Week-Enders, Please Note!

Moscow, May 26 (AP)—Today's North Pole weather:

Completely overcast, high clouds, visibility about six miles, temperature 6.6 Fahrenheit, three-point wind northeast from Moscow.

This was received at noon from the Soviet North Pole fliers.

2 DAY EXCURSION MEMORIAL DAY TO NEW YORK
GOING SAT. NIGHT MAY 29 (E.S.T.)
LV. BOSTON (SO. STA.) 11:00 P. M.
LV. BACK BAY 11:05 P. M.
DUE NEW YORK (G. C. T.) 5:05 A. M.
Rel. Bos. Rd. Lv. (S.E.T.) 11:30 P.M.
• PURCHASE TICKETS NOW •
THE NEW HAVEN R.R.

FERRELL HURLS FOR RED SOX

Fenway Park, May 26—Wesley "Cheek" Ferrell went to the hill as the Red Sox sought their third straight win in the second game of the series with the Browns this afternoon.

Manager Rogers Hornsby, Brownie pilot, relied on a kid battery of Pitcher Julio Bonetti and Catcher Benny Huffman.

Denny Shute Tops Turnesa in Golf

Pittsburgh, May 26 (INS)—Denny Shute, the sun-tanned pro golf champion from Boston, today defeated Joe Turnesa, 2 and 1, to advance into the second round of match play in defense of his title at the Pittsburgh Field Club.

(Full story in Sports Section)

Japanese See Hitler

Berlin, May 26 (AP)—Reichsfuehrer Adolf Hitler today received Admiral Kobayashi and members of the Japanese naval leader's staff, who are on a good-will visit to Germany.

WHY BE TIRED? Drink MOXIE Distinctively Different WHY BE THIRSTY?
100% REFRESHING IT SATISFIES

President Kept Away From Office

Washington, May 26 (AP)—President Roosevelt remained away from his office again today to insure quick and complete recovery from a head cold.

EVENING CLASSES
ALL HIGH SCHOOL COURSES
Two Evenings a Week
Open to Men and Women
SUMMER TERM BEGINS JUNE 1
Students Now Enrolling
Catalog On Request
LINCOLN PREPARATORY SCHOOL
312 HUNTINGTON AVE., BOSTON
Telephone Kenmore 1100

AIR CASTLES

We all build them, and generally they center around a home of our own. Why not make your "Air Castles" a reality? Select your home from the "100 Best Home Values" in today's

Real Estate-for-Sale Columns

100,000 STEEL WORKERS IN 3 PLANTS MAP STRIKE

CIO 'WAR COUNCIL' CALLED AGAINST INDEPENDENTS

Pittsburgh, May 26 (INS)—A strike in the far-flung plants of three of the nation's largest independent steel companies, employing approximately 100,000 workers, appeared imminent today.

All along the line, wherever plants of the Republic Steel Corp., Youngstown Sheet & Tube, and Inland Steel were located, the word went out today to CIO leaders, "get ready to strike!"

CIO workers at the Canton, O. and Massillon, O., plants of Republic Steel struck last night without instructions from national leaders. More than 11,000 men were made idle. Picketing was started and two instances of violence reported.

A spokesman for the strikers termed the walkout a "spontaneous rebelling against discrimination against SWOC men" and predicted all Republic plants would be down today.

WAR COUNCIL CALLED

Mayor James Seccombe of Canton raised five policemen squad cars to the scene to maintain order.

In the wake of another 2-to-1 victory in a Wagner Act election held at the Sharon Steel Co., a small independent with plants at Sharon, Pa., and Lowellville, O., leaders of the Steel Workers Organizing Committee converged on Youngstown, O., for a "war council" today, preparatory to calling their men out on strike. At Canton, O., where four subsidiary plants of Republic Steel are located, union workers were reported already on strike and picketing the plants.

A strike call in the Chicago area, at the plants of Inland Steel, largest independent steel producer in that area, was expected momentarily, following refusal of the company to sign a union contract.

Armed with a contract with Jones & Laughlin Steel Corp., giving the CIO sole bargaining rights for all employes and a signed contract with Crucible Steel, CIO steel leaders were prepared to put the "finishing touch" on their whirlwind campaign to unionize the entire industry.

72,000 VOTE STRIKE

CIO officials agree at Republic Steel, employing 52,000, and Youngstown Sheet & Tube, with 20,000 men, have already voted to strike. Today, with both companies adamant in their refusal to even consider a signed contract with CIO, the strike call was awaited.

Plants of both companies adjoin each other at Youngstown, and adjoin those of Inland Steel in the Chicago area. Hence, a walkout at one plant was expected to be the signal for a paralyzing strike in plants of all three companies, situated in Ohio, Pennsylvania, Indiana, Alabama, Illinois and elsewhere.

Over two-thirds of the nation's large producers of steel have signed contracts with the union, only Republic Steel, Youngstown Sheet & Tube, Inland Steel, Bethlehem, and National Steel (Wierton), among the large producers, remaining unsigned. Contracts have been signed with approximately 115 smaller steel firms.

7 Republic Plants Close; 10,000 Idle

Canton, O., May 26 (AP)—Brawny steel workers barricaded with wooden saw-horses and picket lines the Republic Steel Corp.'s sprawling, zig-zagging plants here today in the Steel Workers' Organizing Committee's first strike against the huge steel producer, which has refused to sign a contract with the union.

Seven of Republic's eight units in the northeast side and in nearby Massillon were closed today, at St. Francis' Hospital, of a heart attack, which a union official said arose out of "discrimination against union men." The eighth was expected to close later today, making nearly 10,000 idle, in the district.

The company made no effort to reopen closed units, standing by its announced intention to "shut down and stay shut down" until it was "possible for our men to return peacefully."

Pittsburgh Mayor Seeks Peace in Heinz Strike

Pittsburgh, May 26 (AP)—Union leaders and company representatives carried their differences today to Mayor C. D. Scully in an attempt to end a strike at the H. J. Heinz Co. plant.

Scully said a similar conference yesterday failed to provide a settlement for the day-old walkout that halted operations at the plant for the first time since the company was organized 68 years ago.

Ford Workers to Get Union Leaflets Today

Detroit, May 26 (AP)—The United Automobile Workers prepared today to distribute its "Unionism, not Fordism" leaflets at the gates of the Ford Motor Co., with ministers, educators and others invited to serve as "observers."

Walter Reuther, president of the West Side local, said the first distribution would be at the change of shifts, at 3:20 p. m. (Eastern standard time).

The leaflets epitomize the union's program as: "Higher wages and better working conditions; stop speed-up by union supervision; six-hour day, $8 minimum pay; job security through seniority rights; end the Ford service system; union recognition."

Strike Called at Ford Plant in California

Richmond, Cal., May 26 (AP)—A strike was called at the Ford assembly plant here today and pickets were placed around the buildings by the United Automobile Workers of America.

Longshoremen Ask AFL To Fight Spread of CIO

Cincinnati, May 26 (AP)—Joseph P. Ryan, president of the Longshoremen's Union, sought United Federation of Labor action on the Atlantic coast waterfront today to prevent the spread of CIO activity.

Contending that John L. Lewis' Committee for Industrial Organization and Communists were closely linked in their seaport activities, Ryan went before the A. F. of L. executive council to try to settle numerous jurisdictional disputes that have hampered the federation waterfront unions in their efforts to combat the Lewis movement.

As the first move in his anti-Lewis program, Ryan threatened to call strikes against all ships that employed radio operators belonging to the Radio Telegraphists Association, a CIO union. Ryan said this union was strictly Communistic.

Father Fidelis Dies

Miami, Fla., May 26 (AP)—Father Fidelis of St. Joseph's Rectory, East Rutherford, N. J., a former president of St. Bonaventure's College, died today, at St. Francis' Hospital, of a heart attack.

$10.
In roomy 18" size

Ideal for Sports . . or for the Shorter Trip

Roomier than you would expect . . and a convenient "packer" . . this all-purpose zipper bag.

In fine quality smooth cowhide . . tan or black. Suede cloth lined with pockets for toilet requisites.

London Harness Company
SIXTY FRANKLIN STREET

Girls Aid On Picket Line

Boston Evening American Photos
MADELINE MARMAI SARAH PETRALIA

Madeline Marmai (left), and Sarah Petralia of East Boston, were taken from the picket line at the Golden Bell plant, Malden. They were warned and let go.

CLASHES MARK DYERS' STRIKE

Continued From First Page

Cambridge, the Golden Bell Cleaners, Eastern avenue, Malden, and the Peter Pan Cleaners, South street, Waltham.

Cleaners, Eastern avenue, Malden.

Rushing in on two pickets who allegedly grabbed and molested a group of loyal workers in front of the Shea plant, where 400 pickets were parading, Patrolman John R. King of the Cambridge police drew his club and struck two men.

TWO MEN INJURED

The men were taken to Cambridge City Hospital where they were treated for scalp lacerations. They were arrested and charged with disturbing the peace. They gave their names as Abraham Freedman, 27, of Essex street, Chelsea, and Banjamin Yaffa, 24, of Mattapan.

An hour later about 30 Cambridge policemen dispersed the 400 pickets from in front of the Shea plant.

FIVE HELD IN WALTHAM

Five men were arrested in Waltham for allegedly loosening the wires of the motors of three trucks parked near the plant of the Peter Pan Cleansers and Dyers, Inc., South street. In the plant were 55 employes, while outside 100 were on the picket line.

Charged with conspiracy to commit maliciously the destruction of property were Hyman Freedman, 29, of Washington street, Dorchester; Samuel Paris, 20, of Morton street, Dorchester; Joseph Jerome, 27, of Angel street, Boston; Allen Auerr, 25, of Wuban street, Roxbury, and Zanguilio Bromfield, 21, of Blue Hill avenue, Dorchester.

They pleaded not guilty in Waltham court and the case was continued until June 7. Paris was held in $1000 and the others in $500 each.

FACE COURT TODAY

A man giving his name as Aldo Dertozzi of Marshfield street, Roxbury, was arrested after he allegedly thrust his hand through the window of an auto which was taking workers into the factory grounds at Malden.

Dertozzi told police the machine had knocked down two pickets. He was charged with malicious destruction of property.

The other six arrested were Samuel Heyman of D street, South Boston; Joseph Sain of Moreland street, Roxbury; Sarah M. Petralia of Princeton street, North End; Madelena Marmai of Norfolk avenue, Dorchester; Avedis J. Nazemanian of Hancock street, Somerville, and Rose F. Braglordo of East Fifth street, South Boston.

All seven were bailed in $25 each and face arraignment in Malden court later today.

ASK 40-HOUR WEEK

The demands of the strikers include a 40-hour week, collective bargaining, a minimum wage scale and recognition of their union.

Strike Over, Normandie Sails

Le Havre, France, May 26 (AP)—The liner Normandie sailed for New York today after 1000 members of the crew had abandoned a strike for a shorter working week.

REBELS SHOOT DOWN FRENCH AIR LINER

Bilbao, Spain, May 26 (AP)—Machine gun bullets from an insurgent fleet of warships downed a French "Air Pyrenees" transport plane near this besieged Basque regional capital today and wounded the French pilot and a Spanish passenger.

The plane was damaged badly both by the bullets and by the force of a "pancake" landing on sandy soil near Soelana, 13 miles north of here, behind Basque government war lines.

2 IN HOSPITAL

The wounded pilot and the Spanish passenger—one of four—were brought by automobile to a Bilbao hospital. Both are expected to recover. All passengers were Spanish.

The plane was approaching the mouth of the Nervion river, towards the coast from Bilbao, when seven insurgent planes, described by Basques as a German-built fleet, were reported to have raked it with machine gun fire.

The pilot, Jean Gally, a veteran and war-time former French army flier, dived and made a pancake landing on open ground near Sopelana.

RIDDLED BY BULLETS

The windows of the transport's cabin were reported to have been perforated by dozens of bullets.

Gally, who had dodged insurgent aerial attackers on frequent previous trips between France and the Basque capital, was reported injured. Advices reaching here said the plane was completely wrecked.

None of the five Spanish passengers, one of them a woman, was believed hurt.

The plane was en route to this beleaguered Basque capital when it was shot down in the insurgent attack. It belonged to the "Air Pyrenees" French line and was in shuttle service between Bayonne, France, and Bilbao.

CITE REBELS' THREATS

The air liner's home port, Bayonne, France, reported from official Basque sources that the plane managed to land on the beach at Sopelana after the insurgent craft turned machine guns on it.

The passenger plane left the airport at Biarritz, on the French coast, today carrying passengers and mail.

(At Paris, the French foreign office said it had no information concerning the plane.)

The flier was clearly marked "Air Pyrenees."

Insurgent Generalissimo Francisco Franco several times has declared publicly his forces intended to shoot down the Bayonne-Bilbao air ferry and found it in an "aerial blockade runner' despite its French rigestry, ownership and crew.

Anarchists in Revolt Seize Spanish Town

Perpignan, France-Spanish border, May 26 (AP)—Revolting Anarchists in northeastern Spain were reported today to have seized the town of Barbastro and shot 100 persons.

Reports reaching the frontier said a battalion of Anarchists, serving with the government army on the Huesca front, had mutinied and marched to the rear.

Two units of infantry from Lerida were reported ordered to Barbastro by General Sebastian Pozas, government commander in Catalonia.

ARREST ELDER IN GUN CASE

Continued From First Page

ing, probably will represent him in the present charge.

According to Norton's complaint, Dr. Elder, who has also retired from active school work, brandished a shotgun at Norton last night in Norton's backyard.

When Elder arrived back at his home in Alton, he issued a flat denial of the charge and claimed he could prove he had not been in Greenfield. He was taken to custody on the warrant, however.

ELDER FACES QUESTIONING

The warrant was obtained shortly before noon by State Detective Maurice Nelligan, State Police Lieutenant William Shamkus and Norton, the last as complainant.

They went before Court Clerk William Allen, father of Captain-elect Russell Allen of the Harvard football team, and after a 20-minute session the warrant was issued.

Detective Nelligan left immediately for Alton Bay to serve the warrant, and meanwhile Captain John F. Stokes, chief of Massachusetts state detectives, despatched Detectives Joseph L. Ferrari and John J. Canavan to Alton Bay to question Elder.

SAYS HE SAW GUN

Captain Stokes said Norton had charged that Elder accosted him in the Norton garage last night and pulled a shotgun from beneath his coat.

"I want to see you," Elder said, according to Norton's charge to police.

Norton said he ran out the door and slammed it shut. Then he ran into the house and called police. He said, despite Dr. Elder's denial, that he was positive of his identification.

When Dr. Elder was taken into custody today, he said he had gone to bed early last night in a hotel at Laconia, N.H., which is more than 40 miles from Greenfield and had not arisen until this morning.

"I went to bed between 8 and 8:30 last night," said the former dean. "I was virtually all in because of a bad heart condition. I left a call for 7 a. m. and did not get up until that time."

JARVIS MUST SERVE TERM

The U. S. district court of appeals, first district, today unanimously affirmed the conviction of William L. Jarvis and Samuel L. Gaines, Boston brokers, on charges of conspiracy and using the mails in a stock scheme to defraud.

Jarvis and Gaines were each sentenced to five years in a federal penitentiary on the charges in February, 1936.

The court also affirmed the convictions of three salesmen, Sidney Pollack and Morris Shuman, both of Boston, and Arthur H. Waldo of Winthrop. Each had been sentenced to one year and a day on the charges.

The court dismissed appeals of all five on another indictment charging conspiracy to violate the securities act.

Auto Crash Victim

CARL BACHOFSKY

Continued From First Page

in the rumble seat of the coupe while three others were in front.

The Greater Boston boys dead, according to Coroner Mahlon

Harold Bloom, 20, of Kingsdale street, Dorchester, who died at the hospital.

Carl Bachofsky, 18, of Barton street, West End, who also used the name Bache.

Jack Paster, 20, of Eastern avenue, Lynn.

Isidore Goldstein, 18, of Thornton street, Revere.

In critical condition at the hospital are:

Robert Novack, 18, of Hazelton street, Dorchester.

The sixth occupant of the boys' car was Joshua Cohen, 21, of Frontenac street, Dorchester, who escaped with a fractured left arm. He identified his companions.

NAME TRUCK DRIVER

The truck driver was identified as Leonard Fleming, 40, of Englewood, N. J., driver for the Reich Trucking Co. of Palisades Park, N. J. The identification was made by C. E. Moore, manager of the company's terminal in Albany, N. Y.

The accident occurred on a lonely stretch of the road and, according to state police, is believed to have occurred following a tire blowout on the small car in which the boys were riding. Their car skidded into the path of the heavy truck, state police believe.

The boys were all members of an orchestra bound for a summer resort in the Catskill Mountains, where they had a four-month engagement.

BLOOM BAND LEADER

Bloom, the youth who died later at the hospital, was the leader and saxphone player of the orchestra and a night student at the Bentley School of Accounting. He is the son of Mr. and Mrs. Samuel Bloom.

From members of his family it was learned that the youth had purchased the machine recently on the strength of the contract at the Catskill hotel. The youth's clothes and instruments had been sent under this week to the resort.

A neighbor of the Novack family told a reporter she had heard Mrs. Novack scream and rush out of her house this morning, apparently after she had received word of the tragedy.

Novack suffered third degree burns of the body and his both legs are broken. He was the piano player in the orchestra.

Bachofsky was a senior at Charlestown high school. He has five brothers and sisters. His mother, told of the tragedy, tearfully told a reporter:

"When he was to leave yesterday I begged him not to go. I had a feeling something was going to happen."

Paster, a clarinet player, is the son of Louis Paster, a Lynn leather manufacturer. He is also survived by one sister and one brother.

The Standard American ENCYCLOPEDIA COUPON NUMBER 3

15 Volumes, offered by BOSTON AMERICAN

Clip these daily coupons every day. Each six that are differently numbered entitle you to purchase one volume of the STANDARD AMERICAN ENCYCLOPEDIA at one of the conveniently located supply stations: Pay 44 cents for the Popular Home Binding or 68 cents for the Luxury Lifetime Binding.

If Ordering by Mail Fill In One Coupon Below—Send In ENTIRE Coupons

Address Orders to ENCYCLOPEDIA, BOSTON AMERICAN, P. O. Box 846, Winthrop Square, Boston, Mass. If you desire the book sent by mail or Western Union Messenger, enclose the SET OF SIX differently numbered Coupons together with P. O. Money Order or Express Order.

POPULAR HOME BINDING
50c if you live within 150 miles; 60c if you live beyond 150 miles.
LUXURY LIFETIME BINDING
79c if you live within 150 miles; $1c if you live beyond 150 miles.
Extra Charge is for Postage or Messenger and Packing
DO NOT SEND STAMPS OR COIN
Designate Carefully the Binding and Number of Volume Desired.

Send Vol. No. .....Popular Binding.....Luxury Binding.....
Name .....
Address .....
City ..... State .....
PRINT NAME AND ADDRESS IN PENCIL WITH CARE

BOSTON AMERICAN COUPON NO. 3

BOOK-A-WEEK SPECIAL CONCESSION COUPON

World's Greatest Literature

This Coupon (with five others, all differently numbered, 6 altogether) entitles the holder to one volume of the Boston American Special Book-a-Week offer of the World's Greatest Literature when presented at one of the Coupon Redemption Stations together with the purchase price of 39c.

If Ordering by Mail Fill In One Coupon Below—Send In ENTIRE Coupons

Address Orders to Book-A-Week, BOSTON AMERICAN, P. O. Box 846, Winthrop Square, Boston, Mass. If you desire the book sent by Mail or Western Union Messenger, enclose the SET OF SIX differently numbered Coupons, together with P. O. Money Order or Express Order.

40c if you live within 150 miles. 50c if you live beyond 150 miles.
60c if you live in Canada
Extra charge is for Postage or Messenger and Packing
DO NOT SEND STAMPS OR COIN
Designate Carefully the Name and Number of Book Desired

Send Book No. .....
Name .....
Address ..... State .....
PRINT NAME AND ADDRESS IN PENCIL WITH CARE

Goldstein, a violinist, was to have been graduated from Revere High school next month. He is the son of Mr. and Mrs. Myer Goldstein. His father is a baker.

Cohen, who escaped with a fractured arm, helped drag two of his comrades from the flames. His body was also burned. He was the only one able to discuss the accident.

State Trooper James J. Buckley said there were apparently no eyewitnesses of the tragedy. He was one of the first on the scene. He said:

"The flames were shooting 150 feet into the air when I arrived. The heat was intense. The light car had locked with the truck and was enveloped by flames from the larger vehicle which was loaded with oil and kerosene. Both cars were in a ditch, with the truck's trailer on the highway."

Comm. Bornstein, Civil War Vet, Dies

Commander Henry Bornstein, 88, of Forest road, Allston, last surviving member of Frederick Hecker Post, No. 21, G. A. R., died today at the Beth Israel Hospital.

Mr. Bornstein joined the Massachusetts Volunteers in July, 1864, and served with General Sheridan in the Shenandoah Valley. He was later in the clothing business for 21 years.

He is survived by a daughter, Mrs. Louise Saffron, and a granddaughter, Frances Saffron, of 193 Strathmore road.

FIREMEN'S CAR KILLS MAN, 77

An aged Roxbury man was killed, and two Boston firemen were taken to City Hospital after an accident in Huntington avenue, near Francis street, at noon today.

The victim, John H. Dunster, 77, of Smith street, Roxbury, was struck and killed when the car was thrown from behind two parked cars, the driver's fire car crashed into a street car.

Both firemen were shaken up in the crash. Jackson also sustained a sprained back, hospital attendants said.

More Gold for Uncle

Washington, May 26 (AP)—The Treasury reported today acquisition of $32,284,137 of gold on May 24—the largest amount for any single day this year.

SAMPLE HAT SHOP
"THE TALK OF THE TOWN"
SALE! WHITE HATS SALE!
THOUSANDS TO CHOOSE FROM

519 WASHINGTON ST. Opposite R. H. White Co.
96 TREMONT ST. Near Tremont Temple

RYMOND'S

Joss the Thing for Your SETS of BOOKS
BOOK CASES
READY to PAINT or STAIN
14" WIDE $2.50 each
18" WIDE $2.95 each
48" Tall, Four Shelves, Solid BIRCH

ROUND Coffee TABLES
Made of Solid Birch, Ready to Paint or Stain
20" TALL
20" WIDE
$2.35 EACH
FOURTH FLOOR

WALL RACK
Two Shelves Plywood. Cut Knocked Down. HANGEMUP
50c ea.
FOURTH FLOOR

CAPE COD PAINT
Good linseed oil paint for inside or outside. Spreads well. 20 attractive colors including outside white. FOURTH FLOOR.
$1 Half Gal.
$1.85 Gal.

WOMEN Vote Basque BAN

CARDINAL ALSO FAVORS CURB

Four hundred thousand organized Catholic women of the Archdiocese of Boston went on record today as unalterably opposed to bringing Basque children from war-torn Spain to the United States.

This action, voted by more than 2000 delegates of Catholic women's clubs of the various parishes of the diocese, also conveys the wishes of His Eminence Cardinal O'Connell.

Meeting on the last of their two-day session at St. Clement's Church, the congress voted unanimously to oppose the projected entry of Basque children here, while five delegates were sent to the State Legislature to lend their support to a move to memorialize Congress against the immigration.

Action of the Catholic congress came after Monsignor Michael J. Splaine, spiritual director of the League of Catholic Women, warned the gathering yesterday:

"Bringing Basque children to this country would inevitably involve the United States in another European war.

"It would be a violation of the spirit, and the letter, of the neutrality law recently passed by Congress, to prevent this country becoming embroiled in European affairs."

America should take steps to prevent any organization within this country from seeking to bring the Basque children here, the Monsignor stated, "because it is a subtle attempt to involve this country in war, because of the consequences that would inevitably ensue."

Monsignor Splaine opened the second day's session this morning with high mass in St. Clement's chapel, where 1000 devout Catholic women knelt in supplication for the continued good health of Pope Pius.

Judges' Retirement Bill Is Advanced

Under the terms of a bill advanced by the Senate to a third reading, judges of Supreme, Superior, Probate, Land and District Courts would be allowed to retire on three-fourths salary at the age of 70.

An amendment offered by Senator Arthur F. Blanchard of Cambridge to cut the retirement pension to one-half salary was overwhelmingly rejected.

Dr. Williams Still In Coma, Says Wife

The condition of Dr. David L. Williams, commissioner of state department of mental diseases, was reported "unchanged" today by his wife, Dr. Sara A. Williams.

Commissioner Williams, whose resignation has been demanded by Governor Hurley, is reported to be in a coma at his home in Zamora street, Jamaica Plain. Meanwhile, ouster proceedings are held in abeyance pending Dr. Williams' recovery.

Outdoor Luncheon-Time at Catholic Congress

Boston Evening American Photos

MRS. JOHN C. HOLBROW — MISS MARION McCARTHY — MISS MARY SLATTERY — MRS. THOMAS J. KELLY — MRS. J. F. DEIGMAN

These smiling auto picnickers are enjoying an outdoor luncheon between sessions of the League of Catholic Women's annual diocesan congress, held this year at St. Clement's Church, Boylston street, Back Bay. Seated alone is Mrs. John C. Holbrow, Dorchester parish delegate. Miss Marion McCarthy of Brookline and Miss Mary Slattery of Brighton find an auto seat's back makes an excellent table. Resorting to tea party technique, Mrs. Thomas J. Kelly of Jamaica Plain and Mrs. J. F. Deigman of Belmont balance their plates as they eat.

14 SHUN WEDDING OF DUKE, WALLY

Monts, France, May 26 (AP)—Sixteen wedding guests, several of them holding British official positions, were announced today for the June 3 marriage of the Duke of Windsor and Wallis Warfield by Herman L. Rogers, their American spokesman.

The guests include Hugh Lloyd Thomas, first secretary of the British embassy in Paris; Sir Walter T. Monckton, attorney-general of the Duchy of Cornwall, and Lady Walfred Selby, wife of the British minister at Vienna.

Major E. B. Metcalfe, who will attend with Lady Alexandra Metcalfe, will be the Duke of Windsor's best man. The major is the duke's equerry.

Rogers would not comment on the fact that of 20 invitations sent out, only 16 acceptances were received.

BARS OFFICIALS

Some persons close to the Château de Candé, where the wedding will take place, also attached significance to the fact that Lady Selby will attend without her husband, the minister to Austria. However, others pointed to the acceptance of Thomas.

There have been reports that the British government held out to the last against the attendance of Sir Walford Selby, despite the Duke of Windsor's pleadings. Sir Walford was one of Edward's confidantes during his self-exile last winter in Austria.

The other guests:

Baron and Baroness Eugene de Rothschild, owners of the Enzesfeld castle where Windsor stayed during the first part of his Austria wait.

Mrs. D. Buchanan Merryman, Mrs. Warfield's "Aunt Bessie," from Washington.

Charles E. Bedaux and Mrs. Bedaux of New York, owners of the Chateau de Candé.

Mr. and Mrs. W. C. Graham. He is British consul at Nantes.

A. G. Allen of London, the duke's attorney.

Dudley Forwood, an equerry of the duke.

Mr. and Mrs. Rogers.

SHUNNED BY ROYALTY

It has been emphasized that the British guests who have any official connection with the government will be at the wedding in a strictly unofficial capacity. The British government has insisted that the wedding be unobtrusive, with no British official character. No member of the royal family will attend.

(Among those who presumably sent regrets was Baron Brownlow, who served the former King Edward VIII as lord in waiting and who was a part-time companion in his exile.)

The guest list, including the several officials, was read by Rogers following hints that Edward had spent most of last night telephoning to London in an effort to have the cabinet relent from its reported decision that no person holding a government or court position could be present.

In the meantime, Dr. Charles Mercier, the mayor of Monts, held his own rehearsal for the wedding, marrying a young farm couple at the town hall.

Duke and Wally Flirt Openly at Dinner

Copyright, 1937, International News Service

Monts, France, May 26—Realizing the importance of success of their projected marriage, Mrs. Wallis Warfield shows the Duke of Windsor every consideration, International News Service learned today, and he—almost naively flirts with her at the dinner table.

Friends of the romantic couple stressed that both were determined to make a go of their married life. She is extremely considerate of him, they said, and he is devoted and most attentive to her.

SUPERVISES HIS MEALS

Mrs. Warfield, even now, before they are married, is careful to cater to his likes and dislikes, and he is particularly gentle with her, owing to the recent trying events through which they have passed.

Already Mrs. Warfield has taken to supervising every detail of the duke's meals, especially answering his preferences.

The duke, it was learned, is exceptionally fond of toast—but it must be fresh. So Mrs. Warfield always inspects it and often sends it back if it is not to his liking before he has had a chance to see it. Frequently she orders his favorite turtle soup.

In other ways she seeks to make him feel comfortable and at home. She gracefully defers to his opinion and invariably directs the conversation to himself or toward whomever the duke is talking to.

She does not allow herself to be seen except when she is gay, vibrant and interesting.

The duke wants his fiancee at his side constantly. He pays her many little attentions, and at the dinner table playfully flirts with her in the manner of a romantic cavalier.

Drouth Serious in Seven States

Washington, May 26 (AP)—The weather weather bureau reported serious drouth conditions today in parts of seven western states.

"The drouth is serious," said the bureau, "in the western third of the Dakotas and Nebraska, much of eastern Montana, the eastern third of Wyoming, parts of eastern Colorado and over western Kansas."

POPE Welcomes SMITH

HOLY GIFTS FOR 'AL,' WIFE

Castel Gandolfo, Italy, May 26 (AP)—Alfred E. Smith had a half-hour audience with Pope Pius today and remarked afterwards that the pontiff is "looking more vigorous than a man many years younger."

The former New York governor presented the pope with a ten-inch gold replica of the Empire State building, made by a New York jeweler. He was accompanied by Mrs. Smith.

The Pope gave the former governor a pearl rosary for Mrs. Smith and a Good Shepherd medal for them both.

He also gave them his signed photograph in a silver frame. He had written on the picture in Latin: "Blessing with all my heart."

The former governor was in full evening dress with a black vest, the conventional costume for papal audiences.

He told newspaper men after the audience that he did not discuss politics.

He said the Pope welcomed him as "a stalwart American citizen and a true Catholic" and that, as his spiritual father, he was glad to see him.

The Holy Father spoke in Italian; Smith in English, with Bishop Ralph L. Hayes as the translator. Bishop Hayes is rector of the American College in Rome.

Later, the former governor and Mrs. Smith attended a public audience granted to newlyweds and other pilgrims.

The Pope referred to the presence among the pilgrims of a "worthy representative of the great nation of America."

The pilgrims included a group of Germans. To them the Pope said:

"We welcome you all the more because we know what is happening now in Germany and how much Catholics there have to suffer for their faith."

JORDAN'S BASEMENT

First Communion and Confirmation

PHOTO SPECIAL

3 Lovely 5x7 Photographs

Each One Mounted in Folder $1.95

STUDIO NEAR CHILDREN'S DEPT.—BASEMENT ANNEX

JORDAN MARSH COMPANY

$4.95

Two Steps to Coolness

RONDETTES

For Your Holiday $4.95

Top. Dressy spectator pump of white calf suede with brown calf trim.

Below. Smart, dressy, air-conditioned one eyelet tie of white suede. Medium heel.

Only two from our Summer Fashion Parade of Rondettes

INEXPENSIVE SHOE SHOP THIRD FLOOR—MAIN STORE

$4.95

JORDAN MARSH COMPANY

Replace your heavy rugs with

WAISHIRE PLAIDS for Summer

REVERSIBLE
• ECONOMICAL
•• DURABLE

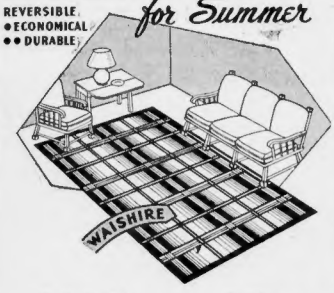

SALE!

Size 8¼x10 reg. $12.95
Size 9x12 reg. $12.95

$8.95 each

SALE

Size 6x9 ..... reg. $8.95 ..... $5.95
Size 4½x7½ ..... reg. $7.95 ..... $4.95
Size 3x6 ..... reg. $3.95 ..... $2.50
Size 24x54 ..... reg. $2.50 ..... $1.50

Jordan's is New England's Headquarters for summer rugs of all types.

INLAID LINOLEUM

Medium gauge inlaid linoleum fresh from the factory of well-known manufacturers. Patterns and colors are bold, conservative, or subtle in a wide selection. $2.49 a square yard includes installation within 10 miles of Boston. (Slight additional charge for bathrooms.)

Reg. $3.00

$2.49 sq. yd.

FIFTH FLOOR—ANNEX

JORDAN MARSH COMPANY

"Jo-Jotte"

THE FAST NEW TWO-HAND CARD GAME . . . BY

Ely Culbertson

$1.00

Already a craze in Europe, Jo-Jotte has been adapted to American needs by none other than the famous Bridge authority, who calls it "the most fascinating two-hand game ever played."

"Jo-Jotte" is played with a 32-card deck. Two packs with score pads . . . $1.45

BOOK AND CARDS STREET FLOOR—ANNEX

JORDAN MARSH COMPANY

Phonograph Records of the

Coronation of King George VI

Set of 2 double-faced 12-inch records for $3

Mail or Phone Orders—HUBbard 2700 Until 10 P. M.

SECOND FLOOR—ANNEX

JORDAN MARSH COMPANY

For Complete Protection

FOUR-POINT FUR STORAGE

• Guardite Gas
• Guardite Vacuum
• Chillkill
• Freezing Vaults

Call HUBbard 2700 Until 10 P. M.

JORDAN MARSH COMPANY

Do you droop and wilt

And because heat bedraggles you, do you perspire more freely?

Keep fresh with FRESH NO. TWO deodorant cream

44c

If you regularly apply this cream, fresh as driven snow

fragrant as an old fashioned garden

you will discourage perspiration and end under arm odor. Greaseless-stainless

Mail or telephone orders filled Call HUBbard 2700 until 10 p.m.

TOILETRIES—STREET FLOOR—MAIN STORE

JORDAN MARSH COMPANY

For cool Holiday Snacks

Hostess Tray Sets

Well-constructed tray of built-up woods with contrasting graining. Six gaily checked hi-ball glasses. 1 large glass hors d'oeuvre tray and four smaller ones complete the very convenient set.

$1.89

FOURTH FLOOR—ANNEX

Order by mail or call HUBbard 2700 until 10 P. M.

THE BRIGHTER SIDE

By DAMON RUNYON

(Copyright, 1937, by King Features Syndicate, Inc. International copyright and all other rights reserved.)

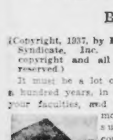

Damon Runyon

It must be a lot of fun to live a hundred years, in possession of your faculties, and with enough money to insure a complete comfort. You get to see so many things happen.

Mr. Rockefeller's hundred years, lacking three, covered what was perhaps one of the most important centuries in the history of the world. He saw the start, and finish, of many astounding events.

His last ambition was to round out a full century of life, though it is doubtful if the extra three years could have added much to the sum of his knowledge. He would have had to live another hundred years to get a performance of human events comparable to that which he had witnessed.

The greatest philosophy of life—and death—is found, oddly enough, among professional gamblers, a class with which Mr. Rockefeller probably had no acquaintance, but whose thoughts on this particular subject might have interested him. The gamblers say that all the years a man gets on earth beyond 21 must be reckoned as "extra," or winnings. And they say of a man who dies at an advanced age, after a fair of reasonable success and enjoyment, that he had "a full deck."

The term is derived from the game of faro bank. It means that a man has won a bet at every turn of the cards through a complete "full" deal. It is rather a rare occurrence. A faro bank player can ask no more of fortune than "a full deck."

And the philosophy of the gamblers is that when a man who has lived a long life in good health, and good luck, passes on to that bourne from which no traveler returns, it is not so much an occasion for deep sorrow, as for the consoling thought that he had "a full deal." The gamblers say of the passing of such a man, "it's all even."

And surely "it's all even" with Mr. Rockefeller. He had a great life. Indeed it is our opinion that he had as great a life as any man that ever lived on this earth. To begin with, he saw more than any other man. He saw the whole world changed. He had many experiences. He knew people. And he knew plenty. He had all the affection of his early years, that any man could de re. He battled his way up out of nowhere to be king of his own field of endeavor.

KNEW HATE, FEAR

He knew the hate and fear of almost an entire people, to whom he was pictured as a sort of business ogre. He lived to become one of the most beloved individuals in his country, for, upwards of a quarter of a century, he had a life of complete tranquility. In all that period he probably never had occasion to think ill of a fellow man. He no longer had to plan and scheme. He was denied nothing from the world, nothing from life—except a little more time.

That period was when Mr. Rockefeller had a truly great life. When with all he had seen in his mind, he could sit back and still watch the unraveling of new history with keen interest.

His was a fine, gentle old age. The infirmities that go with the years seemed to touch him lightly enough and interfered little with his enjoyment of the gloaming of his life.

He became a revered institution. The young folks of this generation were educated to a picture of Mr. Rockefeller as an affable old gentleman, wearing queer headgear, and bestowing new dimes right and left. The young folks of today could not possibly visualize Mr. Rockefeller as the dreadful business bogey man he was pictured back down the years.

Everybody in this country sympathized with his ambition to live 100 years. Sometimes a news reel screening of the old gentleman would be shown in the movie houses, and the spectators would affectionately applaud. They were pulling for him, heart and soul, in his contest against Father Time. Had there been news reels in Mr. Rockefeller's earlier days, the management of a movie house would have refrained from presenting his likeness for fear of damage to the screen.

Yes, the last twenty-five years of Mr. Rockefeller's life must have been the pleasantest of all to him.

GREAT PHILANTHROPIST

We do not know if American history will rate Mr. Rockefeller a great man, or how great. He gave vast sums of money out of his bounty for the benefit of humanity, and those benefactions will endure for generations to come. He was a great business man, and a great philanthropist, but we have had other philanthropists equally great, proportionately to their means.

It is our guess that Mr. Rockefeller's son, John D. Rockefeller, Jr., will eventually out-rate his father in history as a philanthropist, for while John D. Rockefeller, Jr., did not make the money that established the philanthropies in the first instance, it is his directing genius, and his broad feeling for humanity that carries them on, and elaborates on them from time to time.

However, this is scarcely the moment to be arguing a question of that kind. If the elder Mr. Rockefeller never did any more than established the Rockefeller Foundation, that would be sufficient to give him all the stature in history that any man requires.

TERRY FREED FROM PRISON

Gates of the state prison colony at Norfolk swung open today to free Carl A. Terry of Full River, former chairman of the Republican State Committee.

Terry served two and one-half years of a three and one-half to five-year sentence after being convicted in 1934 of larceny of $87,225 from estates which he was administering.

Advertisement

WAKE UP YOUR LIVER BILE—

Without Calomel—And You'll Jump Out of Bed in the Morning Rarin' to Go

The liver should pour out two pounds of liver bile into your bowels daily. If this bile is not flowing freely, your food doesn't digest. It just rots in the bowels. Gas bloats up your stomach. You get constipated. Your entire system is poisoned and you feel sour, sunk and the world looks punk.

Laxatives are only makeshifts. A mere bowel movement doesn't get to the cause. It takes those good, old Carter's Little Liver Pills to make two pounds of bile flowing freely and make you feel "up and up." Harmless, gentle, yet amazing in making bile flow freely. Ask for Carter's Little Liver Pills by name. Insist—refuse anything else. 25c.

Adele Astaire In Movies Role

London, May 26 (AP)—Adele Astaire, the private life Mrs. Charles Cavendish, is coming back to show business—this time, in a British picture.

The dancer, who teamed with Fred Astaire, her brother, before he became a movie star, will play the lead role in a British film opposite Jack Buchanan, musical comedy star. Buchanan, who is sponsoring the production, said today the film might be in color. Adele retired in 1932 and married Lord Charles Cavendish.

MUTUAL PROBE IN CLASH OVER DeCELLES

A split in the legislative commission probing the affairs of the defunct Commonwealth Mutual Liability Insurance Company was revealed today in a wrangle between two members of the commission while listening to testimony by Insurance Commissioner Francis J. DeCelles.

Representative Philip Barnet of New Bedford, House chairman of the commission, exchanged bitter words with Representative John Coddaire of Haverhill after Barnet had remarked that DeCelles' testimony had been "all hearsay except for one document."

DISCREDITS WITNESS

In his testimony today the insurance commissioner denied that he had ever discussed Frank Cohen, financial backer of the company, with Ray Latshaw, general manager of the defunct corporation.

"Furthermore, the experience and record of Latshaw in the past is such as to discredit him as a witness," declared DeCelles.

Barnet then asked the insurance commissioner sharply:

"Is it not your contention that Latshaw did not have previous insurance experience?"

DeCelles replied that Latshaw could "handle the job properly," but said the evidence clearly indicated he did not handle the Commonwealth company in such fashion.

At this point Barnet interposed with:

"Mr. Insurance Commissioner, most of the evidence which you have presented to this commission is hearsay with the exception of one document. It is no different than the kind of hearsay we have had here before."

WANT 'STRAIGHT' QUESTIONS

Representative Coddaire gave the first indication of opposition in the commission when he told DeCelles:

"Representative Barnet is speaking for himself here, you understand."

Barnet hotly replied that he agreed with Coddaire "in the sense I'm not speaking for you."

DeCelles asked the investigators to ask him straightforward questions if they wished straightforward answers.

To this request, Representative Frederick H. Carr, Jr., of Rockport, snapped:

"We lawyers sometimes go in a roundabout way in asking questions to obtain information. Now will you please tell us where you obtained the information on Mr. Cohen?"

DeCelles asserted he had obtained it on the "past month." But that he did not know the record of Cohen until after the company had closed down, "but his reputation became known to me shortly after I became commissioner."

FEAR FOR PILOT ON POLE HOP

Moscow, May 26 (AP)—Concern for the safety of I. P. Mazuruk, pilot of one of three transport planes flying food and equipment to the Soviet polar air base, was evident here today when no report was received from him 15 hours after the takeoff.

Two of the pilots reported they had landed near the pole, one finding the tiny outpost on an icefloe and the other sitting down about 13 miles beyond the earth's northern axis and an unannounced distance from the base camp.

Authorities said they felt the lack of a report from Mazuruk might be unnecessarily alarming. It was pointed out that he may have landed near the camp where four of the Soviet's air trail pioneers are to live for a year, but failed to report because of a damaged radio.

George Vanderbilt Fined $2500

Honolulu, May 26 (AP)—A 56-mile ride in his own launch cost George Vanderbilt $2500, Collector of Customs Walter Doyle said today.

Impatient with the delay winds had caused his yacht on her return from a four months cruise, Vanderbilt climbed into the yacht's power launch Sunday and sped into Honolulu with four friends.

Doyle said he fined Vanderbilt $500 for each of the five persons on the motorboat for failure to clear customs.

"The law is clear," Doyle said, "we have no other alternative."

Three Slain

Havana, May 26 (US)—Three children were killed and two policemen wounded in a two-hour battle growing out of a raid on a gangster headquarters.

Just Some Homework

New York, May 26 (AP)—Magistrate Bromberger in Essex Market Court sentenced Michael Vira to 90 days in the workhouse after Vira's wife, Helen, testified he came home at 2 a. m., broke two doors, wrecked the furniture, and punched her and her two children. "You certainly live up to your occupation," remarked the magistrate.

Vira is a house wrecker.

Where Death Rode in Revere Parkway

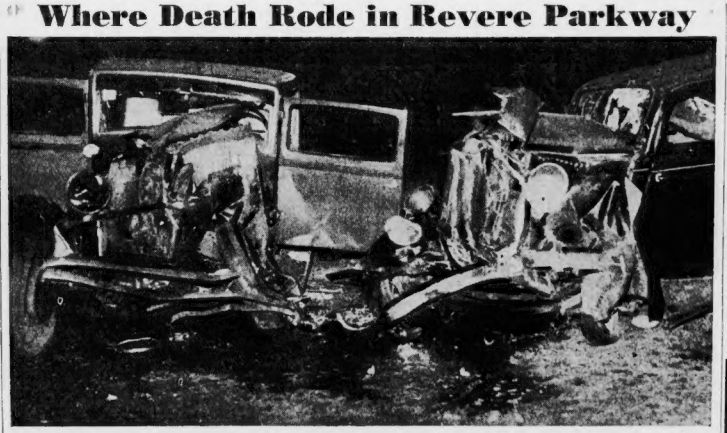

Scene of collision on Revere Beach parkway, near the Malden river bridge, Everett, where James D. Archibald of Arlington was crushed to death. Archibald's car struck an auto operated by Herbert A. Doane, Malden, headon. Doane escaped injury. Both autos are shown soon after the accident.

Boston Evening American Photo

BASQUE REFUGEES PROTESTED HERE

The plan to resettle refugee Basque children in the United States was branded as a "vicious propaganda scheme," by political, church and civic leaders today in a crowded hearing before the House committee on rules.

The hearing, on a bill of former Representative Thomas A. Dorgan, found unanimous support for memorializing President Roosevelt and both branches of Congress to condemn the plan and to investigate alleged subversive activities of the American Board of Guardians for Basque Refugee Children.

"I have drawn this bill against a silent movement of a suspected committee, who, according to their own records, sympathize with everything foreign to American ideals," Dorgan declared.

"Every American is of course interested and sympathizes with the non-combatants of any war-torn country. But this is not only a case of charity alone.

"You don't think that Cardinal O'Connell would object to this subversive scheme if there were not good reasons for objection? There is nothing so serious as the use of children for propaganda purposes. No country in the world has done more for suffering humanity than America has but this committee is trying to put something over under the guise of sympathy.

"It is certainly strange that we never heard of this committee showing interest in the wholesale slaughter of priests and nuns and destruction of churches in Spain by the so-called government forces."

PROTEST OF WOMEN

Among the early supporters of the protest bill was Mrs. Frances E. Slattery, president of the League for Catholic Women, who voiced the protest of 400,000 Catholic women in Massachusetts.

Mrs. Slattery's support for the bill was Representative Joseph H. Downey of Brockton, who with Dorgan was co-author of the bill.

The Rev. Donald Lothrop, pastor of the Community Church of Boston and leader of the Greater Boston committee to Aid Spanish Democracy, opposed the bill and declared arguments of one of its authors, Dorgan, "did not hold water.

"There was no such opposition to caring for helpless Belgian children in the World War," Lothrop said. "There is no better country for these Basque children than the United States because we can give them a land of religious freedom. The Spanish government is fighting today for the very things that we fought for in the Revolution. All countries are doing their share in caring for these homeless youngsters and the United States should aid."

Another who opposed the bill was Attorney Frank Zotoli, who described himself to the committee as president of the American Union for Equitable Happiness of the People of the United States and the World.

Zotoli said that because of religious reasons, some of those who favored the bill were losing sight of the fact that human lives of children are at stake.

Miss Dorothy Hickie, secretary of the Medical Bureau to Aid Spanish Democracy, said that United States was the proper place for the Basque children since Spain's new constitution was much like that of the United States.

BILL UNDER ADVISEMENT

The committee took the bill under advisement at the close of the hearing this afternoon.

While the storm of protests broke around the plan, the American Board of Guardians went forward with the promise of "humane consideration" from the State Department at Washington.

Although the State Department was considering the application for the children's admission, final decision was believed to rest with Secretary of Labor Frances Perkins.

Throughout the city, many added their condemnation of the resettlement aim. Among them were Mrs. Vincent P. Roberts, Sr., president of the Philomathia Club who said:

"The movement sounds suspiciously like Red propaganda. I certainly agree that the proper place for these Basque Catholic children is with Basque Catholic relatives in France."

The Congress of Catholic Women, through its chairman, Mrs. Vincent Green, expressed itself as follows:

"We have the same point of view on the Basque children as our spiritual leader, His Eminence Cardinal O'Connell. We believe the whole idea is to be regretted."

Mrs. Charles Feehan of the League of Catholic Women also was unalterably opposed. She said:

"I do not see the necessity of bringing children such a distance. There seems too much ground for suspicion that a journey of 3000 miles is necessary when there are Basque colonies in France. If the children were settled in France, there would be more chance of their ultimately returning to their home land."

6 Die in Mexican Battle

Zacatecas, Mexico, May 26 (INS) Six municipal officials, including the mayor, town clerk, treasurer and jail warden were slain today during a political battle in the town of Luis Moya, Zacatecas.

ARLINGTON MAN DIES IN CRASH

James D. Archibald, 38, of Webster street, Arlington, was killed early today when the car he was driving crashed head-on into another machine on the Revere Beach Parkway near the Malden river bridge.

Pulled from the tangled wreckage of the two cars, Archibald was rushed to the hospital but doctors said he had been killed instantly.

Herbert A. Doane, of Lynn street, Malden, driver of the other car, was uninjured.

According to police Doane brought his car to a complete stop when he saw Archibald, driving west, swerve on his side of the road.

Archibald swerved back toward his side of the road and then back to the left side, crashing directly into Doane's stopped machine.

Archibald is survived by his wife and two children. He was a member of the Massachusetts 101st Infantry.

DELAY NAMING NEW JUSTICE

Washington, May 26 (INS)—President Roosevelt may not fill the impending Van Devanter vacancy on the Supreme Court until another expected retirement gives him the opportunity of making two appointments at the same time, it was rumored today on Capitol Hill.

The unconfirmed report indicated the President desired to name Senator Joseph T. Robinson of Arkansas, Democratic leader of the Senate, to one of the vacancies and a second New Deal brain-truster to the other.

Armed Trio Get $10 in Cambridge

Three armed bandits walked into the office of Gaber & Sherman, old metal dealers, at 56 Cambridge street, Cambridge, today, and held up Samuel Guber, general manager.

The bandits held three employes in the office at bay as one of them ordered Guber to "hand over all your money." They fled with only $10.

Please Don't Disturb

Graettinger, Ia., May 26 (AP)—Farmer Con Brekke spent a restful night in bed. When excited neighbors awoke him at dawn, he admitted rolling over a couple of times at 1:30 a. m., when he thought he felt the house shaking.

"But I went right back to sleep," he said.

They showed him the roof of his house, blown off in a tornado, and his barns and outbuildings reduced to matchwood.

Howard Johnson's Ice Cream Shops and Restaurants are located on all main highways—plan your trip to include a stop at Howard Johnson's.

HOWARD JOHNSON'S
HOME MADE ICE CREAM
ICE CREAM SHOPS and RESTAURANTS

KILLER - BANDIT TRIO HUNT ON

Logansport, Ind., May 26 (INS)—With highways blocked and airplanes scouting the area, 200 armed police and sheriff's deputies led a grim manhunt today for Al Brady, new "public rat No. 1," and two members of his gang after they raided a bank and ruthlessly shot two peace officers.

The search during the night swung to a resort section 20 miles southeast of here when it was reported that the trio had hidden out near Nyona Lake.

For more than 20 miles around Logansport heavy timbers barricaded roads and highways, preventing automobiles from passing until occupants could be scrutinized.

Captain Matt Leach, head of the state police, ordered his men to "shoot to Kill."

INEXPENSIVE OVERNIGHT SAIL TO NEW YORK
VIA
EASTERN STEAMSHIP LINES
The only daily, direct, sheltered all-water route to New York via the Cape Cod Canal and Long Island Sound.
SAILING DAILY AT 5:30 P.M. (D.S.T.)
From India Wharf, Boston
$5 ONE WAY
$8.50 ROUND TRIP
70 Beckley Street (Little Building), Telephone Harvard 3830; 70 Franklin Street, Liberty 5580; India Wharf, HAncock 1700.

1874 WHEN IN DOUBT BUY OF OSGOOD 1937
Osgoods
Presents 1937's Greatest Refrigerator Value — The
LEONARD ELECTRIC
with Master Dial
Five Year Guarantee!
THREE YEARS TO PAY

Terms as Low as 90c per week
Buy Your Leonard As You Buy Your Furniture; From a Firm You Know, and Can Trust
Free Parking Space Adjoining Store
Osgood Furniture Co.
744 Washington Street, Boston
Open Monday and Saturday Evenings
Telephone HANcock 9330

New stars are born!
CREATIONS OF DuBARRY!
PINE OIL CROQUIGNOLE PERMANENTS
$2.50 COMPLETE
A $5.00 Value.
• Enjoy a COOL permanent—special COOL dryers!
• Our scientific wave machines assure you the maximum in comfort.
• Due to the thousands of permanents we give daily, we are able to give you the best in quality at a minimum cost.
BEAUTY SALONS
Du Barry
10th Floor Dexter Bldg. BOSTON SHOP Open Evenings Phone Dev. 7071
453 WASHINGTON STREET
Brookline, 280 Harvard Street Cambridge, 631 Mass. Ave.
Malden—90 Pleasant Street—Enterprise Dept. Store
Worcester—32 Franklin St. Brockton—232 Main St.
Providence—169 Weybosset St. Lawrence—702 Gregg Bldg.

The Reason for FAMILY DENTISTS' Popularity Is AN OPEN BOOK

ALL THE DENTAL WORK YOU NEED
Pay Only $1 DOWN $1 A WEEK
ALL WORK COMPLETED AT ONCE!
• FREE Examinations without charge or obligation.
• Unusually Low Fees our FREE estimate cheerfully given will convince you.
• Modern Pain Reducing Methods registered graduate nurses in attendance.
• Skilled, Experienced Dentists employing modern, scientific equipment. Every doctor specializing in his branch of dentistry.
• Your Word Is Good no red-tape, no co-signers.
• No Embarrassing Investigations all arrangements in the privacy of our own offices.
• Credit Dentistry Must Satisfy for you pay AFTER the work is completed.
• Plates, Bridgework, Fillings, Extractions every branch of dentistry included in this offer.
THE FAMILY DENTISTS
DR. J. M. RICHARDSON
333 WASHINGTON ST. PHONE HUBBARD 1660
2nd Floor, Opp. Milk St. BOSTON

ROCKEFELLER'S STORY CITES VALUE OF FRIENDS

Inspired By Henry Flagler

In the second chapter of the late John D. Rockefeller's own story of his amazing career, the Colossus of Capital and Philanthropy writes of his intimate friendships, the value he placed upon them and his leisure-time hobby of landscape gardening. This remarkable informal autobiography by the late titan of commerce was written by him after he retired from active business and has just been reprinted in book form.

By JOHN D. ROCKEFELLER, SR.

(Distributed exclusively by Universal Service, by special arrangement with Doubleday, Doran & Co. Reproduction in whole or in part strictly prohibited.)

The part played by one of my earliest partners, Mr. H. M. Flagler, was always an inspiration to me.

He invariably wanted to go ahead and accomplish great projects of all kinds, he was always on the active side of every question, and to his wonderful energy is due much of the rapid progress of the company in the early days.

It was to be expected of such a man that he should fulfill his destiny by working out some great problems at a time when most men want to retire to a comfortable life of ease. This would not appeal to my old friend.

He undertook, single-handed, the task of building up the East Coast of Florida. He was not satisfied to run a railroad from St. Augustine to Key West—a distance of more than six hundred miles, which would have been regarded as an undertaking large enough for almost any one man—but in addition he built a chain of superb hotels to induce tourists to go to this newly developed country.

I first knew Mr. Flagler as a young man who consigned produce to Clark & Rockefeller. He was a bright and active young fellow full of vim and push.

Naturally, I came to see more of him. The business relations which began with the handling of produce he consigned to our old firm grew into a business friendship, because people who thrived in a comparatively small place as Cleveland was then, were thrown together much more often than in such a place as New York.

Flagler Partner

When the oil business was developing and we needed more help, I at once thought of Mr. Flagler as a possible partner and made him an offer to come with us and give up his commission business.

This offer was accepted, and so began that life-long friendship which has never had a moment's interruption. It was a friendship founded on business, which Mr. Flagler used to say was a good deal better than a business founded on friendship, and my experience leads me to agree with him.

But these old men's tales can hardly be interesting to the present generation, though perhaps they will not be useless if even tiresome stories make young people realize how, above all other possessions, is the value of a friend in every department of life without any exception, whatever.

How many different kinds of friends there are! They should all be held close at any cost; for, although some are better than others, perhaps, a friend of whatever kind is important; and this one learns as one grows older.

There is the kind that when you need a good reason just at the moment, of course, why it is impossible to extend it.

"I can't endorse your note," he says, "because I have an agreement with my partners not to."

"I'd like to oblige you, but I can't explain why at this moment," etc., etc.

I do not mean to criticize this sort of friendship, for sometimes it is a matter of temperament and sometimes the real necessities are such that the friend cannot do as he would like to do.

As I look back over my friends, I can remember only a few of this kind and a good many of the more capable sort. One especial friend I had. His name was S. V. Harkness, and from the first of our acquaintance he seemed to have every confidence in me.

One day our oil warehouses and refinery burned to the ground in a few hours—they were absolutely annihilated. Though they were insured for many hundred thousands of dollars, of course, we were appreciative about collecting such a large amount of insurance, and feared it might take some time to arrange.

That plant had to be rebuilt right away and it was necessary to lay the financial plans. Mr. Harkness was interested with us in the business, and I said to him:

"I may want to call upon you for the use of some money. I don't know that we shall need it, but I thought I'd speak to you in advance about it."

Real Friends Rare

He took in the situation without much explaining on my part. He simply heard what I had to say and he was a man of very few words.

"All right, J. D., I'll give you all I've got."

That was all he said, but I went home that night relieved of anxiety. As it turned out, we received the insurance company's check for the full amount before the builders required the payments; and while we didn't need his money, I never shall forget the whole-souled way in which he offered it.

And this sort of experience was not. I am grateful to say, rare with me. I was always a great borrower in my early days; the business was active and growing fast, and the banks seemed very willing to loan me the money.

But I fear I am telling too much about banks and money and business. I know of nothing more despicable and pathetic than a man who devotes all the waking hours of the day to making money for money's sake.

If I were 40 years younger, I should like to go into business again, for the association with interesting and quick-minded men was always a great pleasure. But I have no dearth of interests to fill my days, and so long as I live I expect to go on and develop the plans which have been my inspiration for a lifetime.

During all the long period of work, which lasted from the time I was 16 years old until I retired from active business when I was 55, I must admit that I managed to get a good many vacations of one kind or another, because of the willingness of my most efficient associates to assume the burdens of the business which they were so eminently qualified to conduct.

Of detail work I feel I have done my full share. As I began my business life as a bookkeeper, I learned to have great respect for figures and facts, no matter how small they were.

Loved Pocantico

When there was a matter of accounting to be done in connection with any plan with which I was associated in the earlier years, I usually found that I was selected to undertake it. I had a passion for detail which afterward I was forced to strive to modify.

At Pontico Hills, New York, where I have spent portions of my time for many years in an old house where the fine views invite the soul and where we can live simply and quietly, I have spent many delightful hours, studying the beautiful views, the trees and the fine landscape effects of that very interesting section of the Hudson river, and this happened in the days when I seemed to need every minute for the absorbing demands of business.

So I fear after I got well started, I was not what might be called a diligent business man.

This phrase, "Diligent In Business," reminds me of an old friend of mine in Cleveland who was devoted to his work.

I talked to him, and no doubt bored him unspeakably, on my special hobby, which has always been what some people call landscape gardening, but which with me is the art of laying out roads and paths and work of that kind.

This friend of thirty-five years ago plainly disapproved of a man in business wasting his time on what he looked upon as mere foolishness.

One superb spring day I suggested to him that he should spend the afternoon with me (a most unusual and reckless suggestion for a business man to make in those days) and see some beautiful paths through the woods on my place which I had been planning and had almost completed. I went so far as to tell him that I would give him a real treat.

"I cannot do it John," he said, "I have an important matter of business on hand this afternoon."

"That may all be," I urged, "but it will give you no such pleasure as you'll get when you see those paths—the big trees on each side and——"

"Go on, John, with your talk about trees and paths. I tell you I've got an ore ship coming in and our mills are waiting for her."

He rubbed his hands with satisfaction—

"I'd not miss seeing her come in for all the wood paths in Christendom."

He was then getting $120 to $130 a ton for Bessemer steel rails, and if his mill stopped a minute waiting for ore, he felt he was missing his life's chance.

Perhaps it was this same man who often gazed out into the lake with every nerve stretched to try and see an ore ship approaching. One day one of his friends asked him if he could see the boat.

"No-o, no-o," he reluctantly admitted, "but she's most in sight."

All this reminds me of my experience in the ore business, but I shall come to that later. I want to say something about landscape gardening, to which I have devoted a great deal of time for more than thirty years.

Like my old friend, others may be surprised at my claim to be an amateur landscape architect in a small way, and my family has been known to employ a great landscape man to make quite sure that I did not ruin the place.

The problem was, just where to put the new home at Pocantico Hills. I thought I had the advantage of knowing every foot of the land, all the big, old trees were personal friends of mine, and with the views of any given point I was perfectly familiar.

I had studied them hundreds of times; and after this great landscape architect had laid out his plans and had driven his lines of stakes, I asked if I might see what I could do with the job.

In a few days I had worked out a plan so devised that the roads caught just the best views at just the angles where in driving up the hill you came upon impressive outlooks, and at the ending was the final burst of river, hill, cloud, and great sweep of country to crown the whole; and here I fixed my stakes to show where I suggested that the roads should run, and finally the exact place where the house should be.

"Look it all over," I said, "and decide which plan is best."

It was a proud moment when this real authority accepted my suggestions as bringing about the most favored spots for views and agreed upon the site of the house.

(Mr. Rockefeller's next chapter vividly describes "the difficult art of getting" as he knew it.)

Cleveland Home-Coming Years Ago

Mr. and Mrs. John D. Rockefeller, Sr., shown many years ago alighting from a train at Cleveland, Ohio, where they were met by the welcoming committee. Mrs. Rockefeller died in 1915 after being married 61 years.

SIMPLICITY MARKS ROCKEFELLER RITES

Tarrytown, N. Y., May 26 (INS)—The frail form of John D. Rockefeller today rested before a bay window in the living room of the home he built here 44 years ago as more than 50 descendants relatives and office associates attended the funeral services.

Only the simplest of rites marked the passing of the 97-year-old philanthropist, but around the world wherever the familiar Standard Oil sign hangs a five-minute period of respect was observed.

Workers in the oil fields of Mexico, Syria, Texas and California laid down their tools at the same moment clerks and stenographers dropped their pencils in Shanghai, Calcutta, Rio de Janeiro, Istanbul and in the towering Standard Oil building on Broadway, New York.

The services here, in the same room where were conducted the services for Rockefeller's wife, Mrs. Laura Spelman Rockefeller, fifteen years ago, consisted of prayers, scripture readings, hymns and organ music.

FAVORITE HYMNS SUNG

The rites were conducted by Dr. Harry Emerson Fosdick, rector of Riverside Church, New York, a 20-story edifice erected by a Rockefeller benefaction. He was assisted by the Rev. Lester P. Bent, pastor of the Pocantico Hills Union Church.

Among the hymns sung were some of the aged oil magnate's favorites, "Oh, Love That Will Not Let Me Go," "Abide With Me," and "Sun Of My Soul, Thou Savior Dear."

Harold V. Milligan, organist of the Riverside Church, and Archer Gibson, private organist to Charles M. Schwab, played the pipe organ in the huge living room. Miss Dorothea Flexer, contralto soloist of the Riverside Church, sang.

Late today a special train will take the body and the mourners to Cleveland where tomorrow Rockefeller will be laid to rest beside his wife in the family plot at Lakeview Cemetery there.

600 WAIT BODY

A respectful throng of more than 600 persons was on hand here last night when the special train bearing the body arrived from Ormond Beach, Fla., where Rockefeller died on Sunday.

John D. Rockefeller, Jr., the philanthropist's only son, and five grandsons, Nelson, Laurence, Winthrop, John D. 3d and David, were on hand. During a 45-minutes wait for the train, Rockefeller paused to chat with newspaper men.

"Father," he said, "lived beyond the span of life most of us expect to live. We are grateful to everybody for the expressions of sympathy and understanding we have received.

Father lived through a wonderful era of progress. Just imagine, all my sons are here. We found it easy by telephone to reach our boys who were in Panama and 36 hours later, despite the span of thousands of miles, they are home."

NUNS PAY RESPECT

The mahogany casket, covered with a blanket of lilies of the valley, was passed out through a window and placed in a hearse for the two and a half mile journey to Rockefeller's 3500-acre Pocantico Hills estate. Crowds watched in silence as the hearse, followed by the cars containing the younger Rockefellers and those who accompanied the body from Florida, passed out of town.

A moving tribute was paid Rockefeller when the cortege turned into the estate at the sisters gate, opposite the Sisters of Mercy Orphanage for Girls. Twenty-five nuns who waited on the lawn silently made the sign of the cross.

Quincy Skipper Lauds Ruth Gordon

New York, May 26 (AP)—Ruth Gordon, the actress, returned on the U. S. liner Washington today after six weeks in Paris and London with the discovery, made on the homeward voyage, that she and the ship's skipper, Captain Giles C. Stedman, had attended high school together in Quincy, Mass.

"She was the prettiest girl in high school," Captain Stedman said.

Paris-Tokyo Fliers Forced Down, Hurt

Tokyo, May 26 (AP)—The Japanese (Domei) News Agency reported today that the French aviators Marcel Doret and Francois Micheletti made a forced landing along the Tohara coast in Kochi prefecture at 7:30 p. m., tonight (6:30 a. m. E. S. T.).

Advertisement

Traveling?

Let the Boston and Maine Travel Bureau help you. Call Capitol 5670. All arrangements made for your New fast trains, new comfortable trains—every low fares. Be safe along the Tokara coast in Kochi when you travel—go by train.

WORLD RADIO — KELVINATOR

Priced $115.95 and up

THIS YEAR—EVERYWHERE—IT'S

KELVINATOR!

—Because Kelvinator Cut The Cost of Better Living

Cut your living costs now with the handsome new Kelvinator. It will save you money day after day, year after year, yet Kelvinator costs no more and it's easy to buy. See it tomorrow.

NO DOWN PAYMENT! Pay as little as 90c Weekly!

Ask for Free Kelvin Home Book and Free Contest Blank

WORLD RADIO LIB. 7751 Open Evenings

Main Store, 82 Summer St., Boston (33 Stores in New England) OWNED AND OPERATED BY HENDERSON BROS.

New England's Largest Radio Retailers

"There's SOMETHING about them you'll like"

And the Tareyton *Cork Tip*

Doesn't stick to your lips
Prevents loose ends
Always firm, never soggy

NOW ONLY 15c

HERBERT TAREYTON CIGARETTES

"GETTING NEWS INTO PRINT IS A RACE WITH TIME!"

...so after I RELAX I stick to *pleasingly* MILD whisky"

Sure it's tough running a linotype machine ... there are no soft spots nowadays. That's why it's wise to heed this good advice: 'when day is over ... RELAX'. Maybe during your leisure hours you'd enjoy a drink. Play smart again, pick MILD whisky—Cobbs Creek. It's all smoothness. No rough edges. MILDNESS in Cobbs Creek, as in your cigarette, lets the taste come through.

Continental Distilling Corp., Phila., Pa.

Smooth Enough To Sip

Cobbs Creek

90 Proof BLENDED WHISKY

Ask for it at your favorite hotel or restaurant. Distilled grain neutral spirits 75%

LIKE YOUR CIGARETTE... it's Mild

SELF-SETTING CROQUIGNOLE PERMANENTS

THIS WEEK ONLY $5 Value

$1.50 Complete

OPEN EVENINGS

The sensation of Boston. These permanents complete with Shampoo, Trim and Special Setting—beautiful ringlets. ALL FOR $1.50. Gray or bleached hair a specialty. All licensed operators.

Shampoo and Set 50c

ALL STYLES IN PERMANENTS AT POPULAR PRICES

Immediate Service With or Without Appointment

BOSTON BEAUTY SHOP

480 Washington St. Cor. Avon 5th Floor Over Lynch's DEV. 7252

The BETTER SHOES (Nationally Known) for less money!

A Factory Retail Store offering Nationally Known Merchandise at real savings. Plenty of Parking Space. No congestion.

White Kid Tie

Smart, cool, comfortable. All sizes and widths—Calfskin or Satin heels.

$2.95

THOMAS G. PLANT

FACTORY RETAIL STORE

309 CENTRE ST., JAMAICA PLAIN

Open Sat. 9 to 1 P. M.

Betty Alden on 'Beacon Hill'

By BETTY ALDEN

IF YOU HAD been perusing guide books and looking over landscape pictures for months to plan, for an out-of-town visitor, a tour of Boston's suburban estates which are representative of the patrician manors which spread their rolling acres within a few miles of the city . . . you could not have arranged a more impressive tour than the one which the Nonnett Garden Club held yesterday . . .

(Bachrach Photo)
MRS. EDWARD L. FRANCIS

Each year the club members open gardens on the loveliest estates around Wellesley, Needham, Dedham and Dover, for the benefit of the scholarship fund of the Lowthrope School of Landscape Architecture . . . and though it is commonly thought that the outstanding show places around Boston are located in the fashionable suburbs on the North and South Shores, those who admire well-kept gardens, in settings of spacious, rolling lawns, were thrilled with the places they visited on yesterday's pilgrimage . . .

Most of those who made the tour planned their itinerary so that they arrived at Mrs. Walter Hunnewell's, in Wellesley, for luncheon . . . her estate is one of those ideally designed by nature, with the house situated on the edge of a rolling slope, with ample room for terraces and sunken gardens just at the edge of a large lake . . . Lunching there on the terrace reminded many of the cosmopolitan guests of sunny siestas high up on the cliffs along the Mediterranean coast . . .

Mrs. Hunnewell, herself, received all the visitors and very graciously urged them to stroll along the edge of the slopes leading to the lake, or to lunch leisurely in the cool shade of spreading elms, either on the lawn or on the terrace . . .

Mrs. David Evans, president of the Noanett Club, was one of the busiest of ladies . . . seeing that the plant sale, which was also held at Mrs. Hunnewell's, went off to perfection, and that everyone was provided with proper maps to guide them to the other gardens on the tour . . . Miss Amelia Peabody was in charge of the plant sale and among the flower fanciers we noted in the throng around the luncheon tables were Mrs. William Amory Parker, Mrs. Talbot Baker, in a cool stripped cotton frock, Mrs. Robert G. Fuller, who wore a summery cotton print of navy with a slit skirt, Mrs. Edward Francis, a charming little figure in pastel linen, and Mrs. Harold Arnold, who was as pretty as a picture in a pink linen hat with a black and pink printed frock . . .

* * *

Needham Estates Enchant Visitors

WHILE THE HUNNEWELLS have Lake Waban as a picturesque background for their gardens and wide lawns, the show places in Needham have the Charles river, which has an engaging way of cropping up in unexpected places . . . yesterday afternoon the rippling waters of the river looked very cool and refreshing in the bright sunshine as they wound lazily around Mrs. F. Murray Forbes' natural, woodsey estate, and turned up again to lend an indescribable enchantment to Mrs. Hugh Scott's garden . . . The latter place really adjoins Mrs. Forbes', though it would take the best of us some time to walk from one house to the other . . . these two neighboring estates have a bridle path, with brush jumps and ditches, winding in and out of the woods, so that the members of the families can have their early morning canter without even leaving the premises . . .

Mrs. J. Gardner Bradlee's two shiny black scotties guarded her as she kept a lonely vigil at the gate of Mrs. Forbes' estate . . . that is, it seemed lonely, for one who is considered to be one of our most interesting conversationalists and dinner partners . . . Mrs. Ralph Lowell will be lucky if she has any goldfish left in her garden pool, for a very impish kitten, who arrived with a batch of visitors at her estate, amused them all with fishing technique and managed to have a very tasty luncheon . . . Mrs. Lowell's mother, Mrs. Lindsley Loring, also opened her garden, and among her visitors were Mrs. Robert Stephenson, Mrs. Calvin Bullock, Mrs. Morton P. Prince, Mrs. Holden McGinley and Mrs. Delano Wight . . .

* * *

Davenport-Ives Bridal Tomorrow

MARGARET GOODHUE IVES of Salem will be married tomorrow afternoon at the home of her parents, Mr. and Mrs. Oscar J. Ives, to James F. Davenport, Jr., of Pasadena, California . . . Her sisters, Mary Ives and Mrs. Llewellyn Howland, Jr., of Marblehead, and Dorothy Austin of Dedham will be the bridesmaids, while Robert Milliken of North Dighton, David Ives, Francis V. Crane of Needham and Lawton Brayton of New York, will perform the duties of best man and ushers . . . The bride is a member of the Junior League, and her husband-to-be received his sheepskin from Harvard in 1925 . . . He is the son of Mrs. James F. Davenport of Fall River and Pasadena, and belongs to Valley Hunt Club, and the Harvard Club of Southern California.

Summer Styles Feature Fashion Congress

Clothes to help you swing joyfully into summer—sports togs, bathing suits, provocative dance things—enlivened the bi-weekly fashion showing of the Fashion Congress in the Ritz-Carlton Hotel today.

Supported by the brilliant, summer-like weather, the congress dramatized a wide variety of fashions for "play days" ahead.

Bright-than-ever prints dominated both the beach and country scene. Evening clothes for roof-garden dancing went all the way from extreme simplicity to exciting formality, with chiffons well in the lead.

Mrs. Melvin E. Johnson, Jr., of Brookline was head of the smartly dressed style jury of twelve. Among those assisting her were the following Greater Boston women:

Mrs. Henry S. Shattuck, Mrs. J. Brooks Fenno, Jr., Mrs. Harris Nelson, Mrs. Morgan Harris, Miss Alice Burrage, Mrs. James Parker, Mrs. Howard Biscoe and Mrs. Nelson Hooe.

Society models who displayed the collection of "summer varieties" were Miss Louise Ranney, Miss Janet McNeil, Miss Sally Scudder and Miss Mary Morison.

KEEP Cool WITH KOOL-AID
5¢ AT GROCERS
MAKES 10 BIG, COOL GLASSES!

NANTASKET BEACH
HULL and NANTASKET BEACH
The Atlantic City of New England
GRAND OPENING
STEAMBOAT SERVICE
STARTS ** MAY 27 ** TOMORROW
NANTASKET-BOSTON STEAMBOAT CO.
7 Rowes Wharf HUBbard 1000
NANTASKET BEACH

MOONLIGHT CRUISE BENEFIT TOPS ON THEIR PROGRAM THIS EVENING

Boston Evening American Photo

"Anchors aweigh" will be the theme song this evening when the S. S. Town of Hull leaves Rowe's Wharf with hundreds of merrymakers on the moonlight cruise and carnival for the benefit of the New England Hospital. Stacey Holmes, who is explaining the many interesting features of the affair to Marileeds Heard, is a sort of bosun's mate and jack of all trades for the cruise. He will act as aide-de-camp, entertainer, and later as a barker when the party invades Paragon Park. Miss Heard is the daughter of Mrs. John Heard of Ipswich and was in the recent Vincent Club show.

Katharine Hepburn In Film Comedy

By LOUELLA O. PARSONS
Motion Picture Editor Universal Service
Copyright, 1937, by Universal Service

Los Angeles, May 26—No more bustles, ruffles or tartans for Katie Hepburn—for the time being at least. Her next role will be that of a modern and ambitious young actress in "Stage Door," as previously announced. And now RKO has decided to follow "Stage Door" with a hilarious comedy, titled "Bringing Up Baby."

In it Hepburn will portray a giddy society gal who totes around a pet black panther cub, known as Baby. Dudley Nichols has been assigned to do the screen play, based on an original story by Hagar Wilde, and Howard Hawks will produce and direct.

* * *

Melvyn Douglas doesn't quite know whether to register delight or disappointment. He was all set to accompany his beautiful and talented wife, Helen Gahagan, to the Salzburg festival, where she is to sing.

Louella O'Parsons

Then Harry Cohn handed him the romantic lead opposite Grace Moore in "The Sound of Your Voice" and Melvyn's vacation plans went a-glimmering. However, Harry has promised him two days off so that he can fly to New York and bid the missus bon voyage when she sails on the Queen Mary, June 9.

The two leading male roles in 20th Century-Fox's most ambitious production of the year, "In Old Chicago" go to those two white-haired boys, Tyrone Power and Don Ameche. Niven Busch's story of Chicago in the 1860's and 70's goes into production in about a month and a half. A million dollars has already been spent on effects alone.

The Chicago fire will, of course, be the dramatic high spot of the film and I'm told Mrs. O'Leary's ill-fated cow plays a prominent part in the script. However, if you have a cow with personality, don't tell us—tell Darryl Zanuck.

* * *

Chatter in Hollywood: Whoever would have thought that mutual insomnia would be the cause of patching up that real feud between Al Jolson and Walter Winchell that began several years ago when Al took a sock at Walter because he believed one of Winchell's stories had been based on the life of Ruby Keeler.

They haven't spoken since until Jolson, who has spent $40,000 finding a cure for insomnia, heard that Walter hadn't shut an eye since "Wake Up and Live" ran. Jolson intended. Very quietly Al got hold of his doctor and told him how to help Winchell get rid of his nightly heebie-jeebies—only he wasn't to tell that Al suggested it. But the news leaked out and now, Walter, who swears he is sleeping like a baby, is looking all over town for Al to say "Thanks."

* * *

A line or two: Now that George S. Kaufman and Moss Hart have been able to adapt John Steinbeck's highly censorable "Of Mice and Men" to the stage, several of our best producers have become violently interested in it. It is just a whisper that James Cagney and Victor McLaglen are strong candidates for the leads . . . George Raft applied for a passport to go to England today, which probably means he'll do that picture in London with Elizabeth Allen after all.

Sylvia Sidney definitely will not do "Stand In" for Walter Wanger because "You and Me" won't be finished in time. With Tay Garnett all set to direct, this one had been held up two months waiting for a leading lady.

* * *

Snapshots of Hollywood

MARTHA RAYE so ill she had to miss her broadcast last night . . . "Heidi" developing into a jinx picture what with SHIRLEY TEMPLE at home suffering from a throat infection and VIOLET KEMBLE COOPER rushed to the hospital for an emergency operation; GLADYS SWARTHOUT and FRANK CHAPMAN showing up on the Paramount lot just long enough to say hello and goodbye. They're off on a European jaunt.

ANN SOTHERN, GERTRUDE MICHAEL, HARRIET HILLIARD and ANNE SHIRLEY turning the tables on RKO designer EDDIE STEVENSON by presenting him with a new summer wardrobe.

Longfellow Fete Soon

Mrs. George Lincoln Dow will open her home at 150 Brattle street, Friday morning, for a meeting to complete the plans for the Longfellow fete, which is to be held in Cambridge on June 4. Mrs. Dow, with Mrs. Charles E. Bolster as co-chairman of the fete, will be in charge of the meeting, which will be attended by the committee chairmen.

The chairmen of the various committees planning to be present are Mrs. Sargent Kennedy, Mrs. Albert B. Carter, Mrs. Robert Duncan, Miss Rosamond Coolidge, Mrs. Frank Hammond, Mrs. Ludlow Griscom, Mrs. Albert Rantoul, Mrs. Huntington Faxon, Mrs. Richard W. Hall, Miss Elizabeth and Miss Pauline Jones, Mrs. Elizabeth Carleton, Mrs. W. R. Davies, Mrs. Charles Almy, Miss Anne Thorp, Mrs. Joslyn May, Mrs. Edward S. Castle, Mrs. Richard Gerould and Miss Louisa Beane.

SUPPER COMMITTEE

Also attending tha Friday meeting as members of the supervisory committee will be Mrs. Charles F. Wolcott, Mrs. Charles Winkler, Jr., Mrs. Paul Gring, Mrs. Melville Weston, Mrs. John Knowlton, Mrs. Roger Pugh, Mrs. Philip Carleton and Mrs. Herbert Harwood.

The supper committee will meet at an informal coffee party at the Cambridge Boat Club on the morning of June 1, to go over the final arrangements with Mrs. Albert B. Carter, the chairman.

SUB-DEBS TO AID

Another committee meeting will be held tomorrow at the home of Mrs. Huntington Faxon, 72 Higginson street. Mrs. Faxon and Mrs. Albert Rantoul are co-chairmen of street their corps of sub-debutants candy sellers in their duties. Among the girls who will hold this informal rehearsal and try on their costumes at this meeting are Martha Turner, Frances Boynton, Polly Faulkner, Carolina Cross, Celia Hubbard, Eleanor Rand, and Anne and Rebecca Silckney.

Diocesan Congress Draws Club Leaders

To that tireless trio, Mrs. Charles Feehan, Mrs. Vincent Greene and Mrs. Francis E. Slattery, should go a heap of credit for arranging the Diocesan Catholic Congress being held at St. Clement's.

Over a thousand women, representative of every parish in the archdiocese, gathered to learn the A, B, C's of national movements, Catholic action, Basque babies and Communism.

Mrs. Charles Feehan, president of the league, chairmaned the reception. Her brinkled blue crepe was topped by a flower-trimmed sailor. Mrs. Vincent Greene, who displayed unbounded executive ability in planning the conferences, dashed busily about in her appropriate brown wool routine.

Capably handling the business of registration were Mrs. John B. Whoriskey, her navy crepe gayly printed with jonquils, and Mary Slattery, whose caped costume sported a raspberry pink pilot. And an efficient bevy of young-setters were on hand to do what they could. Catherine Curley, Mrs. Edward McManus, Martha Hurley and Margaret Quinn, all representative of various younger clubs.

Club presidents abounded at the affair—Mrs. John G. Downing of Bellarmine Academy was accompanied by her sister, Mrs. M. L. Ryan; Mrs. Andrew J. Forter, who guides the destiny of the Guild of the Infant Savious, spent the day busily scribbling notes, and Margaret Carol Denning, who recently retired as head of Regis College alumnae, was attractive in her beige costume, collared in matching fox.

Serving luncheon to the delegates was the day's biggest problem, and Mrs. David Gentles handled it most capably, but the young girls preferred to nibble their snacks in their cars. Absorbing their nourishment in this fashion were Mrs. Frederic W. Sheehan of the Ace of Clubs, Marion McCarthy and Kathryn Glynn. Mrs. Edward Goode took her duties as delegate most seriously, looking exceptionally smart in beige wool coat with revers and collar of leopard, a beret of the same material completing the costume.

Others glimpsed at the meeting were Mrs. Christopher Duncan, chairman of the Cecilian Guild's recent supper dance; Mrs. John Holbrow, the former Helen Barry; Marion O'Brien, whose tailored suit was topped with a large-brimmed hat of black straw.

Mrs. J. J. Driscoll attended the conference with Mrs. Ursula O'Hare Burke, president of the Catholic Woman's Professional Club and Irene McAuliffe in coin-dotted frock of navy and white.

Representatives of the Aristo Club were Mrs. Thomas J. Spellman, the former Martha Erwin, whose mother, Mrs. Robert L. Erwin escorted her to the seminars and Mrs. William Sullivan, who recently was Mary Harrington of Somerville.

Presiding at the tea, final feature of the day's meeting, were Mrs. Robert J. Reilly, a gilet of white lace trimming her black crepe costume, Mrs. Thomas J. Scanlon in brown and white print, and Lucille Harrington, who wore red accessories with her navy marquisette.

* * *

Sorority to Hold Dance at Club

Joining with the Stag Club of Cambridge, the Phi Alpha Kappa Sorority of Belmont will hold a spring formal on Friday at the Woodland Golf Club, Auburndale.

In charge of the girl's committee are Barbabra O'Hagen of Simmons College and Lorraine Canney of Emerson College of Oratory. Edward W. Toomey heads the fraternity group.

Serving on the Sorority's committee are Virginia Fouhey, president of the club, Ruth Fitzgerald, Edith Fitzgerald, Laura and Madeline Morse, Rita Canney, Mary, Eleanor and Peggy Fouhey, Loretta Eucker, Nancy Dewire, Anna Egan, Florence Keagan and Genevieve Hackett.

Society Notes

MR. AND MRS. ROGER GRISWOLD will entertain at dinner at their Brookline home tomorrow evening in honor of Serita, the Spanish dancer, who will dance at the Newsboy's Pop concert at Symphony Hall later in the evening.

Among music lovers who are taking parties of friends to hear the concert are Mr. John F. Perkins, Mrs. Edward Dane, Willoughby Stuart, Jr., Mrs. Randolph L. Eddy, Mrs. Alfred McIntyre and Mr. and Mrs. Philip M. Clark.

Robert Scott Weds June 19

A number of Bostonian friends of the prospective bridegroom will be in the corps of ushers at the marriage on June 19 of Barbara Chisolm, daughter of Mr. and Mrs. Hugh J. Chisolm of the Savoy-Plaza, New York, to Robert L. Scott, son and Mr. and Mrs. Hugh D. Scott of Wellesley.

The ceremony will be performed at Christ Church, Rye, N. Y., by Dr. Richard Henshaw, assisted by the Rev. Dr. Encidott Peabody, headmaster of Groton School.

Miss Sara Key of New York will be maid of honor and the bridesmaids will be the Misses Alyce Pressprich of Purchase, N. Y., Marjorie Sullivan of Cedarhurst, L. I., Nancy Lee Byers of Rewickely, Pa., Mrs. Norman Donald, J., of Rye, Mrs. Ellis Humphrey of Katonah, N. Y., and Mrs. Hugh Johnstone of Lake Forest, Illinois.

Richard S. Scott will be best man for his brother, and the ushers will include Hugh D. Chisolm, Jr., William H. Chisolm, August Belmont, William Breese, J. Hopkins Smith, Jr., Grenville T. Emmet, Jr., and John Polk, all of New York city; Harry Hollins of Far Hills, N. J., Harry Nicholas of Syosset, Dr. Morgan Fruyn of Mt. Kisco, John Lawrence of Milton, John Hallowell of Groveton and James Greenway of Wellesley, brother-in-law of the groom.

Mr. Scott graduated from Harvard in 1931 after preparing at Groton School. His clubs are Hasty Pudding, Porcellian, and the Travis and Racquet. His brother, Richard S. Scott, will be married June 4 to Miss Caroline Hunnewell, daughter of Mr. and Mrs. James T. Hunnewell of Beacon Hill and Marblehead.

WEDDING Rings AT STOWELL'S
$15 "Bond of Matrimony" ring of 18K yellow or white gold, or a combination of both.
$27.50 Seven diamonds set in white gold in a yellow gold band.
A. Stowell Co.
JEWELERS-24 WINTER ST.-BOSTON
113th ANNIVERSARY

VERIFICATION
Savings Bank Deposits
To comply with the law, depositors are requested to bring or send in their Pass Books for verification.
THESE MUTUAL SAVINGS BANKS WILL VERIFY AS FOLLOWS:
Blackstone Savings Bank Through May 29
Medford Savings Bank May 1 to June 12
The Boston Five Cents Savings Bank May 17 to June 19
South Boston Savings Bank Through May 29
Brookline Savings Bank Through May 29
Suffolk Savings Bank Through May 29
Dorchester Savings Bank Through June 5
Union Savings Bank Through May 29
Hibernia Savings Bank May 1 to June 26
Wildey Savings Bank April 12 to June 26
1937 BOOKS SENT BY MAIL WILL BE PROMPTLY RETURNED

GOOD? I'LL SAY SO! IT'S FROM HOWARD JOHNSON'S
Howard Johnson's home made ice cream is famous because of the pure richness of the ingredients used.
HOWARD Johnson's HOME MADE ICE CREAM
ICE CREAM SHOPS and RESTAURANTS

Today's Neighborhood AT YOUR Theatre
ARLINGTON AND WATERTOWN
REGENT & WATERTOWN SQ. Tel. CAM. 0800
Held Over CORONATION
SWITZERLAND CALIF. MISSIONS POPEYE GOLF
Latest MARCH OF TIME!
2 HOURS SHOW! 2 SHOWS—3 NEWSREELS
BOSTON
SOUTH STATION Tel. HUB. 0143
Held Over CORONATION
SWITZERLAND CALIF. MISSIONS POPEYE GOLF
Latest MARCH OF TIME!
2 HOURS SHOW! 2 SHOWS—3 NEWSREELS
BROOKLINE
COOLIDGE CORNER
CHARLES BOYER—JEAN ARTHUR
"HISTORY IS MADE AT NIGHT"
Also MARCH OF TIME LATEST ISSUE
CAMBRIDGE
UNIVERSITY HARVARD SQ. KIR. 4580
"SMALL TOWN GIRL" "A Lady's Profession"
CAMBRIDGE AND JAMAICA PLAIN
PORTER & MADISON
"SECOND WIFE" Also "Blackmailer"
"Ladies in Love" Janet Gaynor
CHARLESTOWN
THOMPSON SQUARE THEATRE
"MAYTIME"
DORCHESTER
HAMILTON
MAGNET
DORCHESTER AND SOMERVILLE
DORCHESTER-DAVIS SQ.
"She's Dangerous"
EGLESTON SQUARE—HYDE PARK
EGLESTON - FAIRMOUNT
EVERETT AND WATERTOWN
PARK
COOLIDGE
"Seventh Heaven"
"Woman Wise"
"LAST OF MRS. CHEYNEY"
MALDEN
GRANADA
"HISTORY IS MADE AT NIGHT"
STRAND
ORPHEUM
MATTAPAN SQ. AND MEDFORD
MATTAPAN - MEDFORD
MEDFORD AND MELROSE
FELLSWAY
NEW MELROSE
"REMBRANDT"
Katharine Hepburn "Quality Street"
NORTH STA. AND SOUTH END
LANCASTER
NATIONAL
REVERE
BOULEVARD AND REVERE
JEANETTE MacDONALD "MAYTIME"
SOMERVILLE
CAPITOL
PARK SQ. CENTRAL
"CAMILLE"
"George Hussy"
TELE-SO
BROADWAY
WEYMOUTH
DRIVE-IN
WINTHROP AND DEDHAM
WINTHROP AND STATE
COMMUNITY

PATRONIZE YOUR NEIGHBORHOOD THEATRE

BOSTON after DARK

One more lamb led to the social slaughter by Frank Cook, sad-eyed Newton impersonator who imitates everything but a square balloon, is the hustling Zeke Bonura, White Sox first baseman . . . Sucker time was betwixt the last put-out of the Red Sox vs. White Sox game on Sunday and the annual baseball jamboree of the American Legion's Cambridge Post . . . No sooner had the players lowered themselves to the hash and beans trough when Cookie pranced in as Mussolini's good-will ambassador . . . Looking for all the world like an animated bowl of ravioli, Cookie fawned over the boys and announced he had been dispatched to the U. S. to sign up American baseball players for an off-season jaunt in Italy . . .

GEORGE HOLLAND

The Duce, purred his horsehide representative, had been squinting at the American box scores and he was no end impressed with Bonura . . . Zeke beamed at the ambassador, said he would try an olive oil season for $11,500 . . . Cookie winced, talked of hands-across-the-sea, finally succeeded in whittling the cost down to $11,000.

Bonura and the ambassador had a puss-in-the-corner talk, agreed to sign the contract on the morrow . . . When the dinner had proceeded to the teeth-excavating stage, a stooge in the audience asked the ambassador, who had done all his whispering in Bonura's ear with rich dialect, if he would describe his personal experiences with Mussolini . . . Cookie grinned, roared over the table in 100 per cent American: "How the hell do I know? I live in Newton" . . . Bonura almost swooned into his unfinished spaghetti . . .

* * *

Big Chiefs and Little Chiefs:

Governor Hurley's choice for a shiny new captaincy on June 1 is Lieutenant Thomas Harvey of the Traffic Division, Boston police . . . Sharpening oratorical scalpels for the political ice cream sandwich known as Sheriff of Suffolk County are Senator Edward J. Carroll of South Boston, and City Councillor John Dowd . . . Another golden-haired choice of the Governor is Edward Sullivan, master of the Fletcher School in Cambridge, soon to move along the academic chute toward the presidency of a state normal school . . . But he has to shuffle his feet until the current prexy retires in June . . . Sullivan will be the fourth Cambridge school master to win a state college chair . . . Bobby Jones, nationally known golf magician, is moving family and furniture into the Westfield summer house of the late Frederick H. Gillette, one time Speaker of the House of Representatives . . . He will still chase the pellet on the Long Meadow golf course . . .

'Alky Brainstorm:

From Manhattan comes an opus sealed with antipasto, fresh from a West Side bar, where lurks Thomas Crowley, head bartender, who exhilarates his clients with his new science Alky-Drama . . . He says theater-goers should drink liquor which blends painlessly with the story of the show they are going to see—perhaps glassily . . . He serves thusly . . . For Dead End a sidecar . . . For The Eternal Road an old-fashioned . . . Tobacco Road needs a mint julep . . . Slosh down a coffee cocktail for Without Warning . . . A little zing of angel's kiss for Babes in Arms, one noggin of planter's punch for Brother Rat and ye olde scotch and soda for King Richard II . . .

Soft Oriental Note:

Mayhap a few of our summer cruise fiends—accustomed to limping away from a ship's bar long enough to make gentle contact in some Friendly Port Where One Forgets—are interested in bargain telephone rates to China and such . . . One may plan the trapeze act in advance, for instance, by talking to anybody in Shanghai for three minutes at $30 flat from Boston . . . The service is already one week old and flourishing . . .

The race track special was just about to roll out of North Station when a man pushed out of one of the crowded cars and stepped out on the platform. He looked miserably ill as he leaned against a wall for support. The train started. The realization that the train was leaving for the Downs without him seemed to work like a powerful pick-me-up on the sick one. Suddenly he dashed toward the moving cars. He grasped the handles on the rear of the last car. Somebody yelled "stop the train" and while the brakes were grinding other race-goers dragged the man to the car platform. When questioned by members of an excited and solicitous group the off-again, on-again gent weakly explained that everything was oke. Only a touch of indigestion and a bit of heart trouble, says he. Through the group barged a matronly, motherly soul who put a hand on the sick man's shoulder and hooted in his ear: "Mister, I give you a tip in the first race—Die Hard."

Die Hard won the first race and paid his backers $3.80.

Hollywood | FILMS -:- PLAYS -:- MUSIC | Boston

Miriam Hands Out a Few Pointers

ELLA LOGAN BRODERICK CRAWFORD MIRIAM HOPKINS CHARLES WINNINGER

Ella Logan as the maid and Broderick Crawford the butler listen attentively as Miriam Hopkins gives them a few last-minute instructions in the above scene from "Woman Chases Man," which comes to Loew's State and Orpheum on Friday. Charles Winninger also seems greatly interested in Miriam's advice.

New Hopkins Film for Loew's

Miriam Hopkins outsmarts Joe McCrea in Samuel Goldwyn's "Woman Chases Man," film story of a man-hunt the Goldwyn publicity mogule promise will teach the girls countless new tricks. This screen lowdown on luring comes to Loew's State and Orpheum screens on Friday.

Miss Hopkins, lovely and determined, is cast as an architect, one of whose plans is to stalk and bring back for her own stye. The millionaire McCrea finally realizes that the woman is always right.

Erik Rhodes, Charles Winninger, Ella Logan, Leona Maricle and Broderick Crawford head the supporting cast in this hilarious Goldwyn production which is being released by United Artists.

The other screen feature is "I Promise to Pay," which exposes the loan shark racket. Charles Morris, Leo Carillo and Helen Marck are featured.

* * *

The love-life of Barbara Stanwyck and Robert Taylor, long a matter of Hollywood interest, is no longer private. The two are co-starred in "This Is My Affair," Twentieth Century-Fox production opening at Keith Memorial Friday.

Taylor, young U. S. Navy officer, is assigned to secret service work. Bank robbers infest the west and the financial world is in "a state of chassis." In the course of his duties, Taylor meets Miss Stanwyck, cafe singer.

Victor McLaglen has one of the major roles in this romantic melodrama.

The companion picture will be "Oh, Doctor," comedy featuring Edward Everett Horton.

LAUDER'S HITS FEATURED

Harry Lauder's most popular half-dozen recordings are an added feature at the Fine Arts Theater this week, where "Annie Laurie," Scottish musical romance featuring Scotland's foremost stage and screen comedian, Will Fyffe, is now in its second week.

Filmed in Scotland, it affords many views of picturesque canals, barges and even a glimpse into an old castle. Will Fyffe's humor and wit are a joy.

"What the Puppy Said," delightful story told by a mongrel pup in search for a home, is as entertaining for adults as it is for children. More than 2000 feet of coronation film is also being shown this week.

Tonight at Pops

At this evening's Pops concert, in Symphony Hall, Arthur Fiedler will conduct a program which includes:

"El Capitan," March ..... Sousa
Overture to "Euryanthe" ..... Weber
The Music Box ..... Laidov
"Finlandia," Symphonic Poem ..... Sibelius
"Heiro Kali," Hungarian Czardas ..... Ivanoy
Prelude to "The Deluge" ..... Saint-Saens
Violin solo: Julius Theodorowicz
Overture Solennelle, "1812" ..... Tchaikowsky
Selection, "Mastrine" ..... Romberg
"Night and Day" ..... Porter
Sixth Hungarian Dance ..... Brahms

Radio Audition At Gayety

The Gayety is featuring Coronation films this week. Tonight's feature will be a special stage attraction, presenting amateurs in the prize radio audition. There are extra features added to the regular screen show.

Talkies billed for a Thursday opening are "Stolen Holiday," romantic adventure film, starring Kay Francis, and "Find the Witness."

Bowdoin's Films

The Bowdoin screen for the next three days will offer "Internes Can't Take Money," with Joel McCrea and Barbara Stanwyck co-starred, and "When Love Is Young," with Virginia Bruce, Kent Taylor and Walter Brennan.

Amusements

STATE-Loew's ORPHEUM
HELD OVER!
Sensational! EXCLUSIVE! SWEET GAYNOR MARCH A STAR IS BORN
Comedy! "A FAMILY AFFAIR"
Starts "WOMAN CHASES MAN" Friday "I Promise to Pay"

TREMONT
CORONATION 15 MIDSUMMER PICTURES "A MIDSUMMER NIGHT'S DREAM"
Plus 20th Century Comedy "Malone Climbs"

KEITH MEMORIAL
Now! Gay as the third glass of champagne!
Loretta Young · Tyrone Power · Adolphe Menjou
in CAFE METROPOLE
Extra! 2nd Feature LET THEM LIVE! John Howard · Nan Grey

2 BIG FEATURES Their Greatest Hit! FRED ASTAIRE · GINGER ROGERS in SHALL WE DANCE
Plus! RKO BOSTON 2nd Big Hit CHINA PASSAGE

COLONIAL
OPEN YOUR HEART to a picture as big as the 7 seas
A VICTOR FLEMING production
Rudyard Kipling's CAPTAINS COURAGEOUS
Freddie BARTHOLOMEW · SPENCER TRACY · LIONEL BARRYMORE · MELVYN DOUGLAS
Mats. 50c 75c, 1.00 Eves. 50c to 1.50 plus tax
TWICE DAILY and SUNDAY 2:30 8:30
ALL SEATS RESERVED

HAN. 0713
METROPOLITAN
LAST DAY! BENNY GOODMAN AND HIS ORCHESTRA IN PERSON!
On Screen! Geo. Brent-Anita Louise in "THE GO-GETTER"

TOMORROW
IT HAPPENED ONE NIGHT to CLAUDETTE . . . . . and look what she got!
Two romantic lovers leading a merry chase from the night spots of Paris all the way to the ski jumps of the Alps!
Claudette

COLBERT
"I MET HIM IN PARIS"
A Paramount Picture With
MELVYN DOUGLAS
ROBERT YOUNG

PARAMOUNT FENWAY
STARTS TOMORROW
"I'm old enough to live my own life ...I'M SIXTEEN!"
She wanted to taste the thrills of life for herself! See what happened to this reckless, headstrong heroine! Josephine Lawrence's startling story brought to the screen by Vina Delmar, author of "Bad Girl." Daringly told!
"MAKE WAY FOR TOMORROW"
Adolph Zukor presents
"MAKE WAY FOR TOMORROW"
A Paramount Picture with VICTOR MOORE
BEULAH BONDI · FAY BAINTER · THOMAS MITCHELL · Porter Hall · Barbara Read
Louise Beavers · Directed by Leo McCarey
2 Major FEATURES!
WHAT GLEEFUL EXCITEMENT WHEN JEEVES GOES BERSERK!
"STEP LIVELY, JEEVES!"
ARTHUR TREACHER · PATRICIA ELLIS
LAST TIMES TODAY!
"PRINCE AND THE PAUPER" · "MIDNIGHT TAXI"
SCOLLAY MODERN
Josephine Hutchinson-Geo. Brent "MOUNTAIN JUSTICE" Also! "King of Gamblers"
WASH ST. OLYMPIA
BARBARA STANWYCK-JOEL McCREA "INTERNES CAN'T TAKE MONEY"
R. Dix—"Devil's Playground"—O. Del Rio

Community THEATRES
ALLSTON
CAPITOL Reserved Seats Evgs. & Sun. Mats. 25c
Bette Davis—"MARKED WOMAN"
Fernand Gravet-Irene Blendell "THE KING AND THE CHORUS GIRL"
Fri.—"Personal Property" with Burton-R. Taylor
ALLSTON AND BRIGHTON
ALLSTON Sta. 4410
Crosby-Ross-Bob Burns "WAIKIKI WEDDING" Extra—Lives-Fire, Rice "Under Cover of Night"
EGYPTIAN Sta. 6800
Stanwyck-F. Tone "QUALITY STREET" Jo E. Brown "Where's Your Birthday" Sat.—"MAYTIME"
CAMBRIDGE
CENTRAL SQ. TRO. 7500
H. Gurtis-G. Patrick "MY DESIRE" Allen-Rochelle Hudson "MANSLAUGHTER"
HARVARD KIR. 4053
Jon E. Brown "Where's Your Birthday" Constance Cummings "NIGHT MUSEUM"
CHELSEA
MALDEN 0870
OLYMPIA CHELSEA 1620
JEANETTE & MacDONALD "MAYTIME" BUDDY EBSEN "SWEET SWEETHEART" Sun.—"SWEET BLONDIE"—Glenda Farrell-Barton MacLane
MATTAPAN AND DORCHESTER
ORIENTAL and STRAND
BARBARA STANWYCK-JOEL McCREA "INTERNES CAN'T TAKE MONEY" Delores Del Rio in "DEVIL'S PLAYGROUND"
Jamaica Plain—Roxbury Crossing
JAMAICA PLAIN 5400
Crosby-Ross "Waikiki Wedding" War. Williams-"OUTCAST" "There——"IS HEAVEN"
Virginia Bruce "WOMAN OF GLAMOUR" "Murder Goes to College" Sun. Fri.—"Great Guy"
ROSLINDALE
PARK 5850
RIALTO BELLEVU
Jean Crawford-William Powell-Robert Montgomery "THE LAST OF MRS. CHEYNEY" AND "PENROD AND SAM"
RIALTO—Sun. 1st Show At 1:30 Last Show 8:20 BELLEVUE—Sun. 1st SHOW STARTING AT 2
ROXBURY
RIVOLI DUDLEY
Stanwyck & Melvyn "INTERNES CAN'T TAKE MONEY" Dix-Del Rio-Morris "DEVIL'S PLAYGROUND"
JAMES CAGNEY "GREAT GUY" "Soldier & Lady"
SOMERVILLE
STRAND
Claire TREVOR Michael WHALEN "CAREER WOMAN" Edward Everett Horton "LET'S MAKE A MILLION"
WALTHAM
EMBASSY CENTRAL
Jean Arthur-Charles Boyer "HISTORY IS MADE AT NIGHT" Virginia Bruce "WHEN LOVE IS YOUNG" Billy Mauch "PENROD AND SAM"
WOLLASTON—NORFOLK DOWNS
WILLISTON REGENT
C. Lindsey-F. MacMurray "Swing High, Swing Low" Broadway Honey Fanny Brice "Wings of the Morning"
M. Oberon-R. Ahern "BELOVED ENEMY" Jane Withers "CRIMINAL LAWYER"
DORCHESTER
CODMAN
"KING and the CHORUS GIRL" RICARDO CORTEZ—"Her Husband Lies"
FIELDS CORNER
William Powell-Joan Blondell "THE LAST OF MRS. CHEYNEY" Billy Marsh-Barry Walsh "PENROD AND SAM"
DORCHESTER AND ROXBURY
MORTON SHAWMUT
FROM MILES VENUS ROYCE "MICHAEL STROGOFF" Now "SOLDIER AND THE LADY" UNDER COVER OF NIGHT—"NO MAN OF HER OWN"
TAL. 5600
LIBERTY
WARREN
Rochelle Hudson "WOMAN WISE" Edward Arnold "John Meade's Woman" "THE LIVING WAVE"—"Murder Goes to College" LIBERTY ONLY—"TREASURY BLUE"—TONITE
PATRONIZE YOUR COMMUNITY THEATRE

MOVIE CLOCK

BEACON—"A Doctor's Diary;" 10:45, 12:35, 2:30, 4:30, 6:30, 8:30.

B O W D O I N—"Internes Can't Take Money;" 10:51, 2:04, 5:17, 8:30.

FENWAY—"Prince and the Pauper," 2:30, 5:55, 9:25.

FINE ARTS—"Annie Laurie;" 1:00, 5:25, 7:40, 9:55.

GAYETY—"The Plot Thickens;" 10:55, 1:15, 4:35, 8.

HOWARD—"Find the Witness;" 10:44, 4:57.

KEITH-BOSTON—"Shall We Dance?" 9:30, 12:30, 3:35, 6:25, 9:40.

KEITH MEMORIAL—"Cafe Metropole," 10:10, 1:05, 4:10, 7:10, 10:05.

LOEWS ORPHEUM—"A Star Is Born," 2:20, 12:30, 3:40, 6:50, 10.

LOEWS STATE—"A Star Is Born," 12:30, 3:40, 6:50, 10.

METROPOLITAN — "The Go Getter"; 9:30, 12:06, 2:45, 5:18, 7:54, 10:30; Benny Goodman, 11:18, 1:54, 4:30, 7:06, 9:42.

MODERN—"Mountain Justice;" 9:20, 12:25, 3:30, 6:35, 9:40.

PARAMOUNT—"Prince and the Pauper;" 10:45, 2:10, 5:50, 9:15.

P A R A M O U N T—"Angels;" 9:00 a. m.—11:00 p. m.

SCOLLAY—"Mountain Justice;" 10:00, 12:55, 3:55, 6:50, 9:45.

SOUTH STATION—Three Coronation Films; continuous 9:30 a. m. to 11:30 p. m.

TREMONT—"Walking On Air;" 10:30, 1:35, 5, 8:15.

UPTOWN—"History is Made At Night;" 2:50, 6:20, 9:50.

WASH. ST. OLYMPIA—"Internes Can't Take Money;" 10:30, 1:15, 4:05, 6:50, 9:40.

ANN MARSTERS in HOLLYWOOD ❖ A New Series

South Boston Youngster Beats Movie Jinx

Continued From First Page

in such stage hits as "Good News," "Take a Chance," and "Follow Through," is, actually, one of their surest bets—one of their biggest stars.

Well—let's start at the beginning and go calling on Jack Haley at his home in Beverly Hills.

He lives on Roxbury drive—which is quite a coincidence, when you consider that Roxbury, Massachusetts, is so closely connected with the scenes of his childhood.

The house is very attractive—a white, English-style home set back from the road, with trees and a fresh green lawn in front of it.

Haley met us in the living room. He's a nice, unassuming person, with a casual manner and an accent that is still slightly Bostonian.

Sailor Father

He was all prepared to tell us about his "Boston background," so he sat down on a peach-colored sofa and began to talk.

It seems that Haley first breathed the air of South Boston on August 10—which is also Napoleon Bonaparte's birthday, but Jack lets it go at that.

His father, John Haley, was a sea captain and, when young Jack was only six months old, the captain was drowned just off of Nahant.

"After that," said Haley, "mother and I began a series of moving from one place to another. We lived in Revere, Somerville, Jamaica Plain, and the Back Bay. And a few times in between we went back to South Boston. (It sounds as though we were trying to dodge the rent.) I believe we stayed longest in the Back Bay—first on Dundee street, then Beacon street after that. I came time for me to get some sort of an education. I went to the Dwight street school in South Boston. And I had one year of high school at the English High.

First Job

"When I was a kid I sold newspapers in the South End with another boy named Elmer Ward. He later became the amateur golf champion of New England and is now the president of the Goodall Mills in Sanford, Maine. He's still one of my best friends.

"I got my first real job when I was about 12 years old in the lawyers' firm of Russell, Moore and Russell, on State street.

Haley went on to tell us just how he got that job—and it appears to be one of his most vivid memories.

"I saw the advertisement for an office boy in the paper," he said, "and I had a great conviction that I was the boy for the job.

"But I wasn't taking any chances. I wanted to be the first one on the spot—so I arrived at State street at 7 o'clock in the morning.

"It seems that about a hundred other kids had the same idea—and when I got there they were all standing in line, waiting for Russell.

"As soon as the door opened there was a rush for the elevator. I think Russell's office was on the 12th floor—and I thought I could run up faster than the elevator. So up I ran.

"I thought that the boy who got there first would be the one to get the job, but evidently that didn't matter. We were all given slips of paper on which to write our names and addresses. And Russell came out to look us over.

"I had on my confirmation suit—and I'm pretty sure that my face was clean. Anyway, Russell selected three of us, and I was one of them. He told us to be back at noon."

Haley was so excited that he ran all the way home to the Back Bay to tell his mother about it. When he returned at noon, he had to compete with the two other boys in working a switchboard. He won, and was hired.

Russell, incidentally, was the son of a former governor and the father of Dick Russell, who was mayor of Cambridge and later a congressman.

Young Ambitions

When, you might wonder, did Jack Haley first feel a definite ambition to become an actor?

"It was when I was five years old," he said, "and living in Revere. Mother took me to Christmas celebration at Father McGinnis' Church, Our Lady of Lourdes, Beachmont, in Revere. That was the church which mother and I attended regularly.

"At the celebration, I saw a boy about my own age get up and speak a piece, or something, and he got a big hand. From then on I felt that going on the stage was the only thing I'd ever really want to do.

"And the following year I made my debut at the same church. I sang 'Leapfrog, Jump.'"

But Haley got very little encouragement in his plans for a stage career. Still, he managed to appear in various amateur shows around Boston. When he was 14, for instance, and working at the Columbia Life Insurance Company, he was invited to appear in the amateur show which the telephone company put on.

His mother wanted him to be an electrician. When he left high school, he got a job at the Charlestown Navy Yard as an electrician's helper.

"Jack Donahue worked there, too," said Haley, "although that was a little before my time."

Leaves Boston

When Haley was 18, he ran away from Boston with a very few dollars and an immense determination to begin his stage career. He knew in the first place, that he could sing, and he thought he had a flair for comedy that was quite out of the ordinary.

"I didn't want to start my career in Boston," he said, "because I was timid about appearing in my home town. I had an idea that my friends would ridicule me, and I wanted to be far enough away so I wouldn't be self-conscious.

"But I was afraid of New York. It seemed too big and important a place to tackle right away. I chose Philadelphia—because it was near New York, and I thought, if I could get something to do there, I could run over to New York on Sundays and look for a job in New York vaudeville."

The only job Haley could find in Philadelphia was plugging songs for the McCarthy-Fischer Music Publishing Company. Joe McCarthy was a Boston man, and when Haley applied for the job he told Joe that he'd been plugging songs in Boston.

"Boston had a great reputation for song-plugging," said Haley, "because it was timid about appearing in my home town. I had an idea that my friends would ridicule me, and I wanted to be far enough away so I wouldn't be self-conscious.

"But I was afraid of New York. It seemed too big and important a place to tackle right away. I chose Philadelphia—because it was near New York, and I thought, if I could get something to do there, I could run over to New York on Sundays and look for a job in New York vaudeville."

The only job Haley could find in Philadelphia was plugging songs for the McCarthy-Fischer Music Publishing Company. Joe McCarthy was a Boston man, and when Haley applied for the job he told Joe that he'd been plugging songs in Boston.

"Boston had a great reputation for song-plugging," said Haley, "because it was timid about appearing in my home town. I had an idea that my friends would ridicule me, and I wanted to be far enough away so I wouldn't be self-conscious.

"But I was afraid of New York. It seemed too big and important a place to tackle right away. I chose Philadelphia—because it was near New York, and I thought, if I could get something to do there, I could run over to New York on Sundays and look for a job in New York vaudeville."

The only job Haley could find in Philadelphia was plugging songs for the McCarthy-Fischer Music Publishing Company. Joe McCarthy was a Boston man, and when Haley applied for the job he told Joe that he'd been plugging songs in Boston.

"Boston had a great reputation for song-plugging," said Haley, "which was the first time I appeared professionally in Boston. That was in 1924."

Play Palace

And a few months later "Crafts and Haley" reached the goal of all vaudevilles—The Palace Theater, New York.

The next time that Boston saw Jack Haley it was at the Shubert Theater in "Gay Paree," in which he was billed with Winnie Lightner, Chick Sale and Jeannette Aubert.

But Haley's first tremendous success was in his second show, "Good News." After that came "Follow Through," in which Haley introduced the song "Button Up Your Overcoat."

13 Encores

Later, he introduced "You're an Old Smoothie" in "Take a Chance." On the opening night in New York, the audience recalled him for 13 encores. He was, to put it mildly, a sensation. Ethel Merman, Bid Silvers, Jack Whiting and June Knight played with him.

Thus we have Jack Haley, the boy who once sold newspapers in the South End, firmly established as a Broadway star.

All that was as it should—for Haley had talent and ambition which carried him to the top.

But the really strange thing about his career is that Hollywood succeeded in hiding him so well. Not that Haley didn't go to Hollywood and appear in pictures. He did—again and again—but Hollywood remained distinctly calm about the whole matter.

Haley's first important movie was "Sitting Pretty" with Ginger Rogers and Jack Oakie. The critics thought he was terrific—but Hollywood must have neglected to read the reviews.

"After that picture," said Haley, "I went back to New York—because no one coaxed me to stay in Hollywood."

But he came back to Hollywood to play in "Here Comes the Groom," with Mary Boland and Patricia Ellis. Then he played in several pictures, including "Poor Little Rich Girl," "Pigskin Parade," "Coronado" and "Pick a Star."

Wrong Types

The parts themselves were large enough—but they were of the wrong type. Hollywood tried to change Haley into a fast-talking, wise-cracking comedian. But Haley is, as you saw in "Wake Up and Live," a slow-tongued, bewildered funny man. That's his kind of comedy—it's the kind at which he's a genius.

When Haley was cast in the Walter Winchell-Ben Bernie picture, he had not the slightest idea that it would change the whole course of his Hollywood career. He had, as a matter of fact, been getting along rather nicely as far as money is concerned, for Hollywood has been paying Haley a lot of money, even though they've been hiding his talents.

So, after "Wake Up and Live" had been released, Haley was astounded to find himself being called things like: "the newest comedy sensation of the day."

"Frankly," said Haley, grinning, "I didn't know what it was all about. But now I know. It seems that this time, Hollywood is going to MAKE me stay right here."

A few years ago, during one of Haley's trips to New York, Alexander Yokel asked him to produce and star in "Three Men On A Horse" on a partnership basis. Now, when you come to think of it, the significance of that offer is almost staggering. Haley refused it, because he wanted to try Hollywood again.

When he saw what a tremendous success that play turned out to be, Haley deeply regretted that he hadn't accepted Yokel's offer. He regretted it, that is, until just recently.

Two Children

"If I'd gone with 'Three Men on a Horse,'" he said, "I wouldn't have done 'Wake Up and Live.' So, I believe that things have turned out much better as they are."

By the time we had gotten Haley in this stage in his career, it was definitely luncheon-time. Mrs. Haley, looking very pretty in blue slacks, came to tell us that luncheon would be served on the terrace.

The terrace is at the back of the house, where there is also a lovely swimming pool. Haley said that their two children, Gloria and Jack, have a fine time in the pool.

"We had it built several months ago," said Haley, "and while it was being installed, I asked my young son if he wasn't happy about having a pool. But all he said was: 'So what?' Everybody has a swimming pool.'"

Haley chuckled and recalled the difference between his son's point of view and his own when he was a little boy in Boston.

He didn't even know, then, that people had such things in their back yards. And the only swimming pool he'd ever seen was the one at the Y. M. C. A.

(W. C. Fields, the comedian, has just returned to Hollywood after a year's illness and his first interview was given to Ann Marsters. It will appear tomorrow.)

South Bostonian Finds He's Famous

JACK HALEY ANN MARSTERS

Jack Haley, left fatherless in South Boston when but a child, had to do something about wangling a living for his mother and himself, so after struggling at various jobs he began "plugging" songs at a Hub music store. Now he's a singing comedian in Hollywood, having skyrocketed to fame in one picture, after several failures. He is being interviewed here at the side of the swimming pool at his Beverly Hills home by Ann Marsters, Boston girl reporter.

A LOT OF SMART FOLKS WILL EAT AT HOWARD JOHNSON'S TONIGHT

You can eat and relax in comfort at Howard Johnson's Ice Cream Shops and Restaurants—always delightfully cool and perfectly ventilated.

HOWARD JOHNSON'S
HORI MADE ICE CREAM
ICE CREAM SHOPS and RESTAURANTS

Paris Trip for Best Essays

JUNE 22 FINAL DATE FOR ENTRIES

Continued From First Page

test sponsored jointly by the Boston Evening American and Metro-Goldwyn-Mayer Pictures.

To two lucky prize-winners will go free round-trips to Paris, 15 days in the French capital and all the with complete expenses paid.

Metro-Goldwyn-Mayer Pictures is collaborating in this contest in recognition of the wonderful response New England movie-goers have shown for the M-G-M epic of the Gloucester fishermen, Kipling's "Captains Courageous." This picture is being shown twice daily at the Colonial Theater.

You'll be amazed at the simplicity of this contest. All you have to do is this:

Write an essay of not more than 250 words on "What Paris Means to Me."

That's all. Not a thing more. Here are the other rules regarding eligibility. Read them carefully.

All contestants must be residents of New England or students attending New England colleges or schools. Contestants must be over 18 years of age.

If a winner is selected who is under 21 years of age his or her parents or guardian must give written consent before the winner can take the trip.

All essays must be submitted to the Paris Essay Editor, Boston Evening American, 5 Winthrop square, Boston, NOT LATER THAN JUNE 22, 1937.

Winners of the trip will plan so they will leave Paris not later than September 1, 1937.

The contest winners will reach Paris at the height of the 1937 Paris International Exposition, where they will be guests of honor, according to word already received here by contest officials from officers of the exposition.

One of the visiting points, long to be remembered by the winners, will be the famous Trocadero palace, whose beauty is already the talk of all Europe.

An impartial board of judges has been selected to pick the winners and their decisions will be final. No essays will be returned.

Start thinking about that essay now. Remember the subject is an easy one—"What Paris Means to Me." And remember the deadline—June 22.

SPENCER TRACY FREDDY BARTHOLEMEW
Stars in "Captains Courageous"

Famine in Morocco

Paris, May 26 (INS)—One million four hundred thousand persons today were reported facing famine in French Morocco as a result of a drouth. Suffering already is great, the advices said, and 10 per cent of the livestock in Morocco has died of hunger.

looking for quality?

Make your next drink
GREEN RIVER
BLENDED WHISKEY – THE WHISKEY WITHOUT REGRETS
70% grain neutral spirits – 80 PROOF
OLDETYME DISTILLERS, INC. • Main Offices: New York City
Branch Offices: Industrial Building, 150 Causeway Street, Boston
Buy a bottle today

...for loving remembrances: Wreaths of
OAK LEAVES and ROSES
$2.75

a famous PENN value for Memorial Day—May 30. Originated by Penn's long ago as a lasting loving remembrance, it has grown in favor each year. It is a large full-leafed wreath of GENUINE OAK LEAVES and prepared ROSES, never equalled for permanent beauty, and at a price so low that once seen, no other wreath will satisfy — because, this Penn Wreath has the beauty of the natural flowers and leaves, yet lasts far longer. Packed in a heavy carton—guaranteed to arrive in perfect condition. Special at $2.75.

Order by mail NOW
Free delivery in N. E.
'phone LIB. 4317

Penn The Florist
124 TREMONT STREET

LAKE VISITS TRANSPLANTED IRISH

Farmers Move to Colony

By AUSTEN LAKE

(This is the eighteenth article in the graphic series, "Ireland Today," by Austen Lake, famed Boston Evening American staff writer, who returned from a tour of Eire a few days ago.)

Boston Evening American Staff Writer

(Copyright, 1937, All rights reserved)

Kells, County Meath, Ireland.

The "Saorstadt Eireann" is no more. Under the DeValera constitution the new name for Ireland's Free State is Eire. So, south of Kells and north of Dublin, where the meadows of County Meath are sweet and the countryside is less like pasture than park, Eire is transplanting colonies of Irish-speaking peoples—proud and impoverished peoples from South Kerry's hills, the bracken of Dingle, the bogs of West Cork and the cloud-crowned mountains of Connemara and Mayo.

They are farm folk, in the scent of peat still clinging to their clothes, whom the State has lifted like lichen from their cleits and creviices and resettled on miniature Meath plantations in toy houses that look like something from a child's nursery.

Human specimens they are in the State's laboratory of social culture.

If the United States government were to collect families of Cumberland mountain crofters and plant them on fertile farm lands near Boston; if the United States should make a deed of free gift to each migrant family—a $5000 property which includes 22 acres, a two-story house, farm machinery, cattle, poultry, seed and $7.50 a week, and if Washington were to say, "Speak nothing but your Chaucerian middle-English and spread this cultural-tongue among your neighbors"; then the American might visualize what the Free State is doing for its Gaeltacht folk.

I had been waiting at Gibbstown since midday for the arrival of the army trucks which were bringing the latest expedition of Gaelic colonists from the Slyne Head area of County Galway—four families of 22 people, five sheep dogs, three goats and their small stock of household goods. They had started at sunrise from the lonely outpost of Connemara and were coming 155 miles over the roads through Galway, Roscommon, and West Meath to the promised land.

WATCHES THEM RE-SETTLE

Having seen these hardy people in their home settings in Connemara, I wanted to see them resettle in Meath, and so had come from Athlone during the morning to await the convoy, passing the time meanwhile by visiting some of the month-old migrants, including the family of Tomas O Cuslain from Nalle na b-Abhann and that of Bearril O Curreain. (The listings were in the land office at Kells.)

They had been shy and suspicious at first, clinging to their Irish vernacular, but gradually thawing into English, which they spoke with fluent ease. They had been warned, they said, to speak nothing but Gaelic after coming to Meath, and they feared at first that I might be an agent sent to test them out.

It was apparent that some of the older folk were wrestling with homesickness for a sight of their old tumbled country, the rubble-walls that climb up from the sea cliffs, and their tiny, terraced fields.

But most of all they missed the quiet evening conversations with neighboring cabin folk—people who had lived side by side for centuries and whose fathers rested in mountain cemeteries.

"Ooh, this country is so flat," said one wrinkled grandmother who rocked unceasingly on a three-legged stool and held her wrists crossed loosely. "Now in Ballyconeel . . ."

So soon the eighty-year matriarch was idealizing her mountain pockets of brown oats and rootcrop, where time and space hung suspended on the purple pinnacles of heather and the voice of the wind sweeping down the bogs was the voice of fellowship. Now in Ballyconeel . . .

FIRST ARRIVALS

It was late afternoon when the first of the trucks crawled up the rutted road and stopped before the "holding" reserved for the family of Sean MacConRoigh—a gaunt elder in work-stained homespun and a tobacco brown hat, who looked at us from under awning eyebrows.

A long-legged girl and three bewildered boys slid over the tailboard, huddling together like sheep and asking questions with their eyes. Then came Cil, the strapping son of Sean, and his broad-bosomed, ruddy and able-looking wife, Norah. And lastly, Mrs. Cathe MacConRoigh, a patient-faced, bent woman in patched black, whom Cill lifted down in his arms and held by an elbow while he reached inside for her stick.

There were shoulder-high, sod walls facing the road and other sod walls dividing the farms into rectangles as uniform as gingerbread squares.

There were white washed houses of baked-earth and red-tiled roofs and little play-stables to match. And a hen yard filled with speckled fowl, a shaggy horse, three Kerry cows, two heifers, a surly boar and a sneering sow, a new plow and farm tools, sacks of seed potatoes, a pyramid of dried peat and the prospect of 20 shillings a week as a starting stake for one year.

Each holding had cost the State 950 pounds ($4900) and there were hundreds through the County of Meath—land either seized from, or yielded by, the former owners and the bone of contention, in many cases, of the Irish land-annuities quarrel with the British government.

So the seven MacConRoighs stood silent in the middle of the road, the children clinging to Nora's skirt and the elders motionless save for their eyes, which roved solemnly, drinking in the scene. The arms of the men hung awkwardly with hands, hairy, huge and calloused, and the women clutched at their shawls.

DEEP IN THOUGHT

What were they thinking, these MacConRoighs of Connemara who had come down to green pastures from the purple heather? Was their silence the paralysis of strong emotion? Were they looking back to the discontented-happiness of the world where Ireland ends and farms were half or quarter-acres of impounded earth, held in seams and crevices of washed-down silt—Connemara of the cruel-sweet beauty and the tearful-laughter?

As befitted seniority, it was gaunt Sean who walked first through the gate and into the land which, now, was his land, and the land of Cill and Cill's children, forever and ever.

And, while Cill remained to unload the family furniture, slowly and almost timorously, the two women, the long-legged girl and the three bewildered boys passed also through the gate . . . to opportunity or regret!

Perhaps, after all, these MacConRoighs, these Michael MacDonnchadhas, the Colm O Conaires and the Padraic Confhaolas, who had come that day to find social resurrection, were only returning to the heritage from which Cromwell and Ireton had driven them in the 17th century—remants perhaps of the original Irish, who had fought fiercely and retired bitterly to the crags where hoes and artillery could not follow. Humanity uprooted, but stout, weedy humanity which had taken root again.

As I saw them recently in the deep West they had been people of a pent-up force and muted undertones, people held by racial memory. Technically illiterate, perhaps, but with the poise and manner of those who had beaten Nature at its worst and were somehow purified by the ordeal. There is, in the mountains of the Irish West, no room for weaklings.

FEW HAVE GONE BACK

Still a few of the Meath migrants have resigned their holdings and gone back to the hills, partly from home-hunger and partly because they do not understand the methods of working this unfamiliar land, where one plows instead of building fluted mounds by hand, and where the soil is fertilized chemically instead of by being blanketed under kelp and sea weed.

And they miss the unlimited acreage of the mountain "commons" where their half-wild sheep and shaggy cows grazed free of tax. And they wonder where they are going to find fuel after their present stocks of turf are gone and there are no vast bogs from which a man may slice slivers of peat and stack them for the sun to cure.

And there were hand looms in the mountains, so they say, where wives made homespuns and sons of the older men cobbled boots, bartering them for food and fuel. They wonder whether life in Meath can be as self-contained and independent as the old life in the hills.

So a few have gone back, preferring familiar poverty to the insecurity of comparative riches, and stifled by the hillman's inherent horror of the flats and hollows.

The rest will stay, shedding their mistrust gradually and finding sympathy among the natives of Meath, who have taken them into local brotherhood. For there is an absence of social supercilliousness about the Irish countryfolk, who ask no questions about birth or bank balance and wrinkle no noses at perspiration.

There is something elusive, deep-buried and metaphysical about the Irish landsman in his own surroundings—strength that springs from the soil, a spiritual vibration that just escapes definition.

It might almost be a sea of national emotion, with the individual waves leaping in surface envies and contradictions, but with the tides and undercurrents flowing in a unison of sympathy.

The way the Meath farm folk have lent a hand to their bill cousins would seem to illustrate what I mean. It offers, perhaps, a better measure of Free State future than all the committee reports, graphs and statistical abstracts by which the Free State attempts, naively, to prove the county's economic advance, and which may be bought for a few shillings in the government printing office on Nassau street, Dublin.

Austen Lake's colorful, accurate "Ireland Today" continues on Friday, exclusively in the Boston Evening American.

SCENE ON MARKET DAY IN COUNTY MEATH, IRELAND

Hopeless In Alien Land

Hunt Two Girl Purse Snatchers

Police were today seeking two attractive young girls who snatched the handbag of Eileen Murphy, of Hyde Park avenue, Forest Hills, as she stood in the doorway of an Elevated train at the Northampton station.

Starter Joseph Fleming chased the girls, but they outdistanced him. They seized Miss Murphy's pocketbook, containing $25, while she stood on the fringe of passengers being discharged.

Get in your car this Sunday and go out home-hunting. In today's Real-Estate-for-Sale columns are offered the "100 BEST HOME VALUES." Here you will find ample selection and exceptional values. See them TODAY!

1¢ SALE
THURS., FRI. and SAT.
AT BROWN'S
• Buy Anything in the Store and for
• 1c You Get Extra Merchandise!

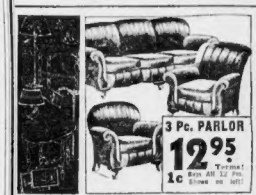

3 Pc. PARLOR
12.95
1c Terms!
Regs. $99.50 3 Pc. Blown on left!

ICE BOX
Only
1.50
Terms!

STUDIO COUCH
Only
3.95
Terms!

3 Pc. Bedroom
13.95
1c Terms!
Regs. $99.50 3 Pc. Blown on left!

3 Pc. BED OUTFIT
3.75
Terms!

ROOM SIZE RUGS
2.95
Terms!

3 ROOM OUTFIT
• 12 Pc. Living Room
• 12 Pc. Bedroom Set
• 5 Pc. Kitchen Set
$28

OPEN THURS. and SAT. Till 9 P. M.
BROWN'S
757 WASHINGTON STREET

WAR OVER NAZI FLAG PERILS BRIDGE FETE

San Francisco, May 26 (AP)—San Francisco's Golden Gate bridge fiesta was threatened with a maritime labor boycott today in protest over use in decorations of Nazi German flags. One was ripped down by unidentified men.

The festival already is harassed by a major hotel strike.

Whether the flag incident, occurring on a downtown corner, would lead to a diplomatic protest could not immediately be determined. German government representatives here and in Washington were not available for comment.

MAYOR FOR ALL FLAGS

A group of men bearing a long pole flitted with a cutting device tore the flag from its overhead wire.

The bay district council of the Federation of the Pacific, a shipping union group, through its district secretary, said a vote would be called on whether the organization would withdraw from celebrations dedicating the $35,000,000 bridge.

Z. R. Brown, the federation's bay area secretary, announced the vote after a stormy meeting with Mayor Angelo Rossi.

"As mayor, I recognize any flag recognized by the government," said Rossi. "I will not order these flags removed, and I think it is very unbecoming of you to make such demands."

MAY SCORN PARADE

"Labor is going to have something to say about that," replied Brown.

Subsequently, a spokesman for the International Longshoremen's Association, said no stevedores would march Thursday along streets decorated with Nazi flags, which the committee asserted did not represent the German nation.

Men who drink say
COMMON SENSE demands a MILD WHISKEY

TASTE SENSE demands a STRAIGHT WHISKEY

HERE'S ONE WHISKEY THAT'S Mild and Straight!

90 PROOF

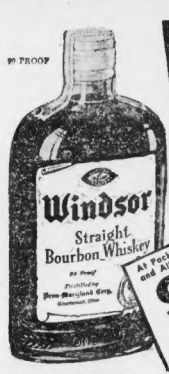

At Package Stores and All Good Bars
95¢ PINT
$1.80—Quart

When you choose WINDSOR, you are getting a sound, *straight* whiskey, with plenty of rich, ripe flavor. You are also getting the extra advantage of exceptional *mildness*. WINDSOR is popular everywhere; delicious when taken neat, and noted for its excellence in mixed drinks as well. Give WINDSOR a critical try-out tonight!

Windsor
STRAIGHT BOURBON WHISKEY
YOUR GUIDE TO NATIONAL DISTILLERS GOOD LIQUORS
NATIONAL DISTILLERS PRODUCTS CORPORATION, NEW YORK, N. Y.

G. KRUEGER BREWING CO.
takes pleasure in
announcing the appointment of
UNITED LIQUORS LTD.
49-65 Lansdowne Street
Boston, Mass.
'Phone KENmore 4000
EXCLUSIVE DISTRIBUTOR IN METROPOLITAN BOSTON
For Krueger Fine Beer and Ales
BEER ALES
Bottles and Cans

Modern Dental Plates

NOW! You may order the COMMUNITY Dentists' patented Grip-tite plate on EASIEST CREDIT TERMS . . . All work completed before you pay . . .

$1 DOWN And PER WEEK!

No red-tape, no delay . . . COMMUNITY Dentists' Easiest Credit is pleasant and convenient for everyone . . . You'll like the patented Grip-tite plate . . . It gives you the kind of comfort and natural appearance you want from a modern dental plate . . . and it's inexpensive!

FREE EXAMINATION

COMMUNITY Dentists
Dr. Lewis Inc.
87 SUMMER ST. Over Kingston St. LIB. 8970
630 Washington St. Opp. Boylston St. LIB. 7910
SALEM On Town House Sq. 237 ESSEX ST. Phone Salem 2125
BOSTON
QUINCY Opp. Quincy Trust Co. 1479 HANCOCK ST. Phone . . . Gra. 5499

Airmail Bride

By HAZEL LIVINGSTON

CHAPTER 18

Things were strained at home, anyway. Bee, for all her unexpected championing of Marie, wouldn't give him any peace about the board. To do her credit, she did choose moments when Marie was out of the house, but it made him mad just the same.

"I don't expect you to pay double what I pay," she said, "but I think you ought to pay as much. While you were out of work I kept quiet, I just paid and paid and paid. Now that you're working and have brought home a wife, I can't see any good reason why you don't at least pay for one.

"I get a good salary, yes—but I work hard for it, and I shouldn't have to do everything. That tea I gave—"

Edward groaned, but there was no stopping her when she got wound up.

"That tea I gave cost me almost $35, and I had to get a new dress for it, too!"

"That, too, was on my account!" Edward suggested.

"It was on Marie's account. Eddie, I'm trying not to get mad at you, but you haven't done a single thing for Marie since you married her. Think how it looks! Even poor Mom did something—having the family—"

"Oh, my Lord!" Ed groaned. "Ada and Jessie and—"

HARSH FACTS

"Never mind—she did all she knew how to do. And I've done something. You haven't done a thing for her, and you haven't paid a thing for her. You told us yourself that you came up here on money her step-father gave you.

"I don't know what to make of you. I swear I don't. You've had more chances than anybody I ever knew—and what have you made of them! Here you are working in a gas station—"

I wish I were, Edward thought. I just wish I were!

"Did I get a chance to go to college? No! I even got my business course in high, where it didn't cost anything. And you had everything. College—"

"Just two years."

"Because you quit to stay in Hollywood that time!"

"But, Bee—after two years in Little Theater work, to pass screen tests, and be practically assured of a big part! How did I know the thing would fall through! Anybody would have done the same!"

"I suppose so. They did give you a bad deal. But when it fell through you could have gone back to school the next semester—"

"Except that everybody was hollering about money, and it was the time I got the chance to go around the world as a cadet, and you know as well as I do, that that sort of thing is getting harder and harder to manage.

"A swell chance to see the world! Why, you were nutty about the idea yourself at the time—where'd I ever get the—chance to go to India and Africa and Egypt—let alone Europe and the orient—except on a deal like

"Lots of people go through life without ever getting out of the U. S. A., or California. Look at me. I've never been anywhere!"

"You never will, unless you grab chances like I did!"

"Oh, Edward, be your age! We couldn't both go away! You did, and you left me holding the sack. Without me how would Pop manage? At his age? They're liable to pension him any time, and how the folks could keep up the payments on the house and live on that, I don't know. You know they couldn't!"

"They had no right to buy the place!"

"You're glad enough to live in it now!"

It ended in the usual wrangle, but for the first time in his life, Edward Wilson wasn't sure he was right.

WAKING UP

For the first time he felt a real sympathy with Bee, who really hadn't had much chance.

It prompted him to be nicer to Ritchie Huntsman, and to say less, when Bee took the car. Bee exaggerated, of course, but she did get the worst of things.

He gave his mother $10 on account, and she was as pleased as if it had been a hundred.

"That settles it," she said, "both Ada and Jessie have lovely ice boxes, and make the nicest frozen desserts. I'm going to get me one. You're going to pay $10 a week, son."

"Well, I'll try to. But if I were you, Mom, I wouldn't go in for anything like a new ice box right now. I—I might lose my job for one thing. Or I might have to move up the country or somewhere, and we wouldn't live here."

Eddie continued: "As a matter of fact, Marie and I are pretty anxious to get a place of our own. We've been looking around some already and—"

"Nonsense," his mother said. "Where can you live for $40 a month for the two of you?"

"Not in an apartment, of course. But we could spend more on living, naturally, if I got a better job."

Mrs. Wilson sighed. "Yes—well. A bird in the hand is worth two in the bush. You'd better keep what you've got. You know you haven't had anything steady for a long time, Eddie. Besides, Paps and I think you ought to help out some, and not leave it all for Bee, and when you can help out by staying here—"

"But Marie wants a place of her own!"

Mrs. Wilson set her lips.

"You can't blame her! You didn't live with Pop's folks!"

"Your father's mother was dead a good many years when we got married, but that has nothing to do with it, Eddie. You wouldn't leave of your own accord and I don't know why any Hollywood notions—"

"Oh, for heavens sake, let's skip it! We're not going to move this week—or next!"

When he came in for lunch Saturday they were installing a shining new refrigerator in the kitchen. On Sunday there was frozen salad, and ice cream, too.

"Eddie's paying for the new ice box," Mrs. Wilson told them all, and Mr. Wilson said, "Well, son, that's all right!"

Edward had to tell Marie the story of the ice box, and it worried her dreadfully. Julie and Charlie paid cash for everything.

She couldn't understand how Mrs. Wilson could trust to luck so cheerfully, paying on a sewing machine, the washing machine, the car, and now the ice box.

EDWARD TELLS

"And that isn't the half of it," Edward went on gloomily. "The worst of it is the house."

"Mortgaged?"

"First, second and so on. They've been buying it for 15 years, and it's years since they've paid anything more than the interest. Say, they don't own the front steps!"

Incredulity deepened on Marie's small, worried face.

"You don't OWN this house?"

"My Lord, Marie, does everyone in Hollywood own their houses?"

"I don't know," she said soberly. "I haven't the least idea. I just thought they did. Charlie owns ours. He pays cash for everything. You saw him take that money out of his pocket. He always has money. Mother wouldn't buy a box of face powder if she couldn't pay for it!"

Perhaps he'd better finish the story. Tell her about the job, too.

"And you may as well know," he said finally, "that I quit my job at the oil station. Go ahead, jump on me! I'm giving you first chance. I haven't told the family yet."

"Jump on you! Darling—why would I do that? If you gave it up there was a reason! I didn't like to say so, but, honey, I didn't like that man's looks. And he wasn't paying you nearly enough. I think you did right. And now you can really find something better—I'm GLAD!"

Her love, her faith in him, was like ointment on the raw wounds to his pride.

He expanded, he glowed. Together they planned. He hardly minded when, Monday, his mother asked him about the second week's payment.

And then he read the paper while she talked about it. Not that she blamed him. She had never blamed her children. She always blamed someone else.

This time it was old Pots Singer, who'd hired him and didn't appreciate him—but he had schooled himself not to scream. He really didn't hear a word she said.

Bee, too, tried to be nice, but one long exasperating sigh escaped her. She said, "I wish you'd never had the job, that's all. Then Mom might have spared us the ice-box installments."

CONSEQUENCES

"I told her not to buy it, that I didn't know how long I'd have the job. Pop ought to speak to her."

"Pop!" Bee laughed. "That's funny! You do have quaint ideas, Eddie! He could speak until he was blue in the face, and she wouldn't know he'd opened his mouth. We all could.

"I don't know what she thinks we are—millionaires, I guess. Everybody who comes to the door with a patent button hook, of flyswatter, or new kind of mop comes with an order. I've told her, and I've told her.

(Continued Tomorrow)

Copyright, 1937, by King Features Syndicate, Inc.

Dance in Crisp Cotton

She shall wear cottons wherever she goes . . . and particularly to vacation time dances.

There's nothing in the silk line that'll turn a fresh burn, which is suspiciously lobster-like, into a glowing, flushed look. But a cotton frock, crisp and clean as junior's jumper, will do the trick! It would seem silly to overlook such a sure way to enchantment with so little strain on the budget. For when you pay the bare tithe of nine dollars for a dance dress you should be able to have enough of them to dazzle all the rocking chair brigades and potted palm parkers on the Atlantic seaboard.

Waffle pique printed in ripe corn or delphinium, with a white ruffle around the decolletage, and a sweeping skirt. Miss Betty Stone models. For shopping information on this dance frock, phone Annice Brink, Fashion Editor, LIBerty 4000, week-days until five, or write her at the Boston Evening American.

"Your Figure, Madame!"

Pulling the Calories Right Out of Storage

By IDA JEAN KAIN

(Copyright, 1937, King Features Syndicate, Inc.)

DIETING, at best, is no picnic. Even with the loss of pounds to cheer you on, keeping to a starchless course is difficult, and when you stop losing weight—that's dieting at its worst.

With most people, the first ten or twenty pounds of excess come off comparatively fast.

There are several reasons for this, the most obvious being the ease with which soft fat is broken down. Whenever you reach the compact fat, progress slows up. We know this to be true, since the overweight with all compact fat loses more slowly even at the beginning.

The scientific explanation of this lull in losing is that after several weeks of dieting the energy requirement may be adjusted to a lower calorie level. To some extent, nature adjusts the energy needs to the reduced level of food intake. Therefore, on the same diet, you draw less on your stored fat.

Another explanation of the standstill is that, with reduced weight, you require fewer calories to keep you going. You use the same number of calories per pound, but you have fewer pounds. As the weight drops and the body becomes less bulky, your energy expenditure is less. This decrease may be slight (since fat burns few calories), but it is enough to prevent weight loss.

The most effective measure is the Fruit and Vegetable regime, which pulls the calories right out of storage. This menu contains less than 800 calories for the day—all in carbohydrates, minerals and vitamins.

It is devoid of fat and protein and contains very little starch—you can't help losing weight on it!

Follow the menu for two consecutive days and again the next week for two days, if you find it necessary. Remember, however, that you have come down to the solid fat and that your loss will not be as great as at the beginning of the program.

From now on, your reducing progress will be as up-and-down as steps of stairs. You will lose for a time, then, on the same number of calories, your weight will remain stationary. If you started with the spring sunshine, you may not resume a steady loss of weight before the middle of June. Do not let this surprise or discourage you.

Stick to the low calorie diet as closely as you can and continue your exercises. There is no time in your reducing career when exercise is more important than right now. It not only helps you to lose inches, even though you may not lose weight, but exercise builds firm muscle to supplant the flabby fat and bulges. And well-toned muscle helps to stabilize the weight already lost.

Send for the introductory leaflet, "Dodging the Calories," which contains a sample Fruit Regime with rules, a foundation diet, and recipes for reducers' salad dressings. Enclose a stamped addressed envelope with your request to Miss Ida Jean Kain, in care of the Boston Evening American.

FRUIT AND VEGETABLE REGIME

BREAKFAST
Orange Juice 1 Glass
Black Coffee
10 A. M.
Banana

LUNCHEON
Tomato Bouillon
Celery and Carrot Sticks
String Beans (1 cup)
Large Fresh Fruit Salad
Reducer's Mayonnaise
3 P. M.
Tea, 1 lump sugar

DINNER
Tomato Juice Cocktail
Asparagus Tips Cubed Carrots
Beets
Combination Green Salad
(Reducer's French Dressing)
Fresh Strawberries, 1 Tsp. Sugar
Demi-tasse

Cool Linen

It has a fresh, crisp look that you'll prize all summer—the

jauntiest of Marian Martin shirtfrocks!

Pattern 9285 may be ordered only in misses' and women's sizes 14, 16, 18, 20, 32 34, 36, 38, 40, 42 and 44. Size 16 requires 2¾ yards 36 inch fabric.

Sen 15 cents in coins or stamps (coins preferred) for each Marian Martin pattern. Be sure to write plainly your size, name, address, and style number.

Send your order to Boston Evening American, Pattern Department, 222 West 39th street, New York, N. Y.

MacDonnell's
N. E. Leading Store for Larger Women
Unlined Crepe Coats
Sizes 38 to 56
Mail Orders Filled

Designed to slenderize the tall figure—
$6.98
84 TREMONT ST.
CAPITOL 8810

Entries for Vets' Junior Musical Fiesta Pouring In

Veterans of Foreign Wars, Spanish-American War Veterans and American Legion posts, as well as heads of musical departments in public and parochial schools are lending full support to the Junior Musical Festival to be conducted by the Boston Evening American and Sunday Advertiser at the Strand Stadium, South Boston, Sunday afternoon, June 13.

Notables from all over New England are expected to attend the Junior Musical Festival, the first event of its kind ever staged in this section, while a crowd of more than 30,000 is certain to see and hear the bevie of music.

The stadium in South Boston will seat 22,500. Park department officials are now planning to rope off a section of the Strandway for the parading of the musical units.

Competitors in the Junior Musical Festival will be units composed of veterans' son and daughters from American Legion and V. F. W. posts from all over New England. There will be three special prizes to bass band, fife and drum and bugle and drum units in both the Legion and V. F. W. divisions. There will also be prizes for the leading drum majors and medals for the individuals in the winning units.

'Brunch' Menu for Informal Entertaining

It's a Novel Breakfast-Luncheon Combination

From Martha Lee's Wednesday Morning Broadcast over WMEX

INFORMAL entertaining is gaining in popularity. Many hospitable folks have limited time for entertaining during the week.

So why not adopt the habit of inviting friends to drop in Sunday or some holiday noon for a "brunch"?

As the name suggests, this meal is a combination of breakfast and luncheon. And one advantage of such informal entertaining is that the guests will not expect so lavish a meal as the formal dinner produces later in the day.

Of course, you will start the meal with fruit, then you'll probably want eggs and ham or bacon in some form. Then, too, muffins, popovers or hot rolls may replace toast at the brunch. Have plenty of coffee and marmalade.

The table may be set the night before and most of the food prepared in advance so that the hostess may have a real opportunity to enjoy her guests.

We have a holiday coming next week, so we have arranged a seasonable menu for just such an informal brunch.

BRUNCH MENU
Strawberries dipped in Fondant
Asparagus Omelet Orange Sauce
Stuffed Ham Rolls
Cereal Muffins
Coffee or Cocoa

STRAWBERRIES DIPPED IN FONDANT

1½ cups confectioner's sugar
½ teaspoon vanilla
Enough hot milk to make of a consistency for dipping.

Sift the sugar and add slowly a teaspoon at a time, the hot milk until of the right consistency for dipping. Have strawberries washed, but not hulled, and very dry. Small stems should be left on the berries if possible. Grasp strawberries by the stem and dip in fondant. Allow to harden or set on wax paper.

ASPARAGUS OMELET

4 eggs
½ teaspoon salt
2 tablespoons butter
3 tablespoons cream or top milk
¼ teaspoon pepper
Cooked asparagus

Beat eggs with cream and seasonings until thoroughly mixed. Heat butter very hot in skillet, pour in eggs and cook quickly, shaking the skillet so the eggs cook evenly. With a knife lift the edge of the omelet, tipping the skillet to let some of the uncooked mixture run under the cooked portion. Heat asparagus, either stalks or cut pieces, in a little butter and put between layers of omelet when folding.

ORANGE SAUCE

1 cup orange juice
1 cup orange segments
2 tablespoons arrow root
1 tablespoon lemon juice
1 tablespoon grated orange rind
1-3 to ½ cup sugar

Mix sugar and arrow root and add to orange juice and grated orange rind; cook in top of double boiler until thickened and clear. Add lemon juice and orange segments. Heat thoroughly and serve hot over omelet.

STUFFED HAM ROLLS

8 thick slices cooked ham
Bread dressing
2 tablespoons chopped parsley
2 teaspoon minced onion
2 tablespoons chopped green pepper
1 cup tomato juice

Add onion, parsley and green pepper to the bread dressing. Spread the dressing over the ham slices and roll them up like a jelly roll. Fasten with skewer or string. Then spread the ham with 1 tablespoon prepared mustard and 1 tablespoon brown sugar. Put in a baking dish and pour 1 cup tomato juice or canned tomatoes over the roll. Bake in slow oven 325 F. 30 minutes, basting frequently. To serve cut in slices. Serves 6.

CEREAL MUFFINS

1 cup cooked cereal (left over of any kind may be used)
3 cups flour
4 tablespoons baking powder
1½ cups milk
2 tablespoons butter, softened
¼ cup sugar
1 teaspoon salt
1 beaten egg

Add milk to the cereal. Sift together flour, sugar, baking powder and salt, twice; combine with cereal and milk. Then add egg and melted butter. Beat well. Bake 30 minutes in hot oven (375 F.).

BOILED COFFEE

Measure coffee using one tablespoon (heaping) for each cup desired. Add measured cold water. Let come to a boil. Boil two minutes. Reduce heat and simmer five minutes. Add two tablespoons cold water. Let stand five minutes.

OIL PERMANENTS $3
Regular $7 Value Complete
CROQUIGNOLE—SPIRAL OR COMBINATION
MACHINELESS PERMANENT WAVES $5
(Regular $10 Value Complete)
Consult our artist about your permanent, one that will skillfully create an individual coiffure to please YOU.
Dorothy-Evelyn BEAUTY SALON
"Dot," "Evelyn" and "Emily"
6th FLOOR 8 WINTER ST. (615) TEL. LIB. 5071
OPPOSITE GILCHRIST'S—OPEN EVENINGS—WITH or WITHOUT APPOINTMENTS

The M. Abbott Frazar Co.
EST. 1860
FUR STORAGE
We call for and deliver
YOUR FURS FULLY INSURED WHILE IN OUR CARE
87 Sudbury St., Boston. Cap. 6280

"Puritan"
SIDE HEMMED—HAND PAINTED
WINDOW SHADES
Custom Made
Up to 34"x6ft.
Colors: Ecru-Pongee-Green
89c EACH
ON YOUR ROLLERS
FREE Measuring Estimating Service
Boston Stores
39 BEDFORD ST.
5 PORTLAND ST.
Office, Factory
44 LODGE RD.
ROSLINDALE
Phone For A Representative To Call
LIBerty 0674—CAPitol 3707—JAMaica 5300-1-2
CROWN SHADE & SCREEN CO.
ESTABLISHED 1905
Largest Special Order House in New England

ADVICE on LOVE and MARRIAGE -:- By Beatrice Fairfax

Ages and Secrets Hidden In Social Security's Official Files

By BEATRICE FAIRFAX

Thanks to the sorceries practiced by the beauty parlors a woman may be 28 but, by a common enough form of [illegible] subtraction, lock and admit to 18 years.

Perhaps the boy friend may give vent to a couple of laughs as did the villain of old when he discovered the plot against him.

But the guffaw will be a waste of breath if the boy friend hopes to discover his girl's real age by a peep at [illegible] the Social Security index.

And haven't they tried—these doubting Thomases—only to be met with a blank wall of official smiles and polite regrets. For no power on earth can pry from the Social Security Board any information about any individual, man or woman, registered in the list of those entitled to unemployment and old age benefits.

Women who have lied to their families and even their husbands about their ages have got no comfort with the truth, the whole truth and nothing but the truth when they wrote up the autobiographical data for Uncle Sam.

FLOODED WITH REQUESTS

In return, the government agency has never will the secrets sealed no matter what [illegible] tell about her age to husband or employer. [illegible] for this information on the part of [illegible] and [illegible] refused to wage [illegible] Security Bureau all [illegible] are flooded every day with requests for [illegible] Uncle Sam.

Wives, wondering if the erring husband is out to the other woman with whom he eloped and why he can't be found to pay the long overdue alimony, write to the Bureau pitiful cry: Mothers hoping she [illegible] Sue. Secretary Board may [illegible] that [illegible] [illegible] [illegible]

DEATH PICTURE STARTLES BOY AT AX TRIAL

[illegible] Mayo (INS) – [illegible] back, [illegible] w, psalm-[illegible] Worcester today [illegible] stated and [illegible] demure [illegible] Gladys [illegible] he and [illegible] [illegible] other brutally [illegible] MacKnight to [illegible] of her Brookline [illegible] Parrish [illegible] between the teen [illegible] [illegible] The court room [illegible] [illegible] [illegible]

COCHRANE ABSOLVES HADLEY IN YANKEE STADIUM 'BEANING'

Read Austen Lake On Page 15

Comics — BOSTON AMERICAN — Sports

NEW ENGLAND'S GREATEST EVENING NEWSPAPER

WEDNESDAY, MAY 26, 1937 13

THIS IS LIFE — BY Robert E. Rogers

I never knew an honest and natural to be sorry [illegible] Rockefeller did not attain what was [illegible] heart's desire, to live to be a hundred years old. For many years he had lived extremely carefully under the safest possible conditions with that end in view. But Providence and the human organism is inscrutable. He died in his 98th year.

ROBERT E. ROGERS

I cannot remember exactly when John D. Rockefeller became a national figure, one of those people whose name needs no descriptive or identifying by-line. He was not always a celebrity whose every move was chronicled. I suspect he first became a [illegible] when Ida M. Tarbell's history of Standard Oil for [illegible] ushered in the ten-year [illegible] which boosted many a [illegible] into the limelight. Even [illegible] of someone we have [illegible] very wealthy and powerful in his sphere.

[illegible] became a creature of the [illegible] John D. Rockefeller had done his [illegible] Standard Oil. He was [illegible] and powerful in financial [illegible] not yet as a household [illegible] richest man. The decade [illegible] notoriety as well as [illegible] and the impact of an [illegible] public opinion. Trusts, [illegible] lists were in bad repute. [illegible] of the American Beauty [illegible] but one had been pinched [illegible] perfect bloom, reacted [illegible]

Younger Generation's Attitude More Kindly

His [illegible] was widely commented on, [illegible] sympathetically. His baldness was [illegible] advertised that it drove him to don [illegible] was "tainted," and so [illegible] money was shared.

[illegible] generation knows nothing of [illegible] almost mythical, this kindly [illegible] who played golf and distributed [illegible] away unheard of amounts to [illegible] The public attitude towards [illegible] definitely. He was no longer [illegible] in the news but the com[illegible] friendly and respectful.

[illegible] He was always a philan[illegible] as but minor scale, but pub[illegible] to demand more than that. [illegible] announced that it was a dis[illegible] and proceeded to make good [illegible] words with benefactions which left him a [illegible] man, distributed lavishly [illegible] failure of bagpipes. Mass philanthropy on a great scale came to be the [illegible] thing for such rich men as Andy and John D.

Carnegie and John D. Last of Golden Era

[illegible] was totted up a day or two ago. I [illegible] figures here and they do not mat[illegible] sums given to the Rockefeller [illegible] and the Board of Education and [illegible] organizations were stupendous in [illegible] totality.

[illegible] probable that no man to come in [illegible] the possible exception of Henry [illegible] able to do what Carnegie and [illegible] They were, historically, the [illegible] Roses of all time, grown in [illegible] at the most fortunate time pri[illegible] has ever seen. Them days are [illegible] gone forever. Conditions will take [illegible] and Mr. Roosevelt will help con[illegible]

Public Funds Not Able to Fill Gaps

I am not convinced that the state or democ[illegible] ever be willing or inclined (or able) to [illegible] rich men did. A Democracy or [illegible] cannot help scattering its [illegible] Private wealth is hoarded and directed [illegible] stream of public beneficence. Boston [illegible] Symphony Orchestra and its Art [illegible] the poorer and less useful places [illegible] of these matters had been left to the [illegible]

The Carnegie Foundation, the Rockefeller Foundation, in their varieties and degrees, [illegible] the examples of the wise use of great [illegible] Private wealth is dissolving the democracy is likely [illegible] Their views are long, their man[illegible] free from politics, and their funds [illegible] frittered away on matters of [illegible] import.

Laud 'Make Way for Tomorrow'

By ANN MARSTERS
Boston American Staff Writer

Hollywood, Cal., May 26—If you want to see Hollywood's idea of a GREAT picture—then go to see "Make Way for Tomorrow."

It isn't very often that Hollywood bothers to really rave about a picture. Stars and producers and directors are used to being polite in their criticism of each other's work. But there's no doubt about it, Hollywood loved this picture—and it wasn't afraid to say so.

Now, "Make Way for Tomorrow" is opening tomorrow in Boston at the Paramount and Fenway theaters. I saw it at its preview in Hollywood, when the stars were out in force to welcome it, and the head of Paramount, Adolph Zukor himself, came to see what its reception would be. I have been to quite a few Hollywood previews of very important pictures—but I've never seen anything received so warmly as this one.

SUPERB ACTING

Perhaps you'll understand why—after you've seen "Make Way for Tomorrow." There are, of course, many reasons why it should be such a favorite among the people who are a part of the motion picture industry. Then, too, it is one of Paramount's pet pictures of the season. So it just naturally follows that if the movie colony is so sincere in its praise for it—then it MUST be a kind of super-picture.

To begin with, you'll see some of the most superb acting that you've seen in many a moon. No single picture has ever had so many stage stars in it—for practically the entire cast came, originally, from the New York stage. Which just goes to prove that the stage is, after all, the finest training field for actors.

You are going to be completely delighted with a little 20-year-old girl named Barbara Read. She came from a California stock company and rose suddenly to stardom along with Deanna Durbin in "Three Smart Girls."

Then there is Victor Moore. He's a kind of "dream come true," for Hollywood had great hopes for him when they snatched him from the position of Broadway's top comedian. Remember him as Vice-President Throttlebottom in "Of Thee I Sing"? And as Public Enemy No. 13 in "Anything Goes"? Now, as the grandfather in "Make Way for Tomorrow," he's even better than Hollywood thought he'd be.

AND RAY BAINTER

Beulah Bondi, who plays his wife, made her last appearance on Broadway in "Christopher Bean" and, before that, in "Street Scene." Ray Bainter was brought from New York especially to play the daughter-in-law. Her last stage play was "Dodsworth," with Walter Huston.

Thomas Mitchell, Porter Hall, Elizabeth Risdon and Maurice Moscovitch complete the stage-star cast.

To begin with, "Make Way for Tomorrow" is the story of a family—an "all-American" family.

It has to do with the revolt of youth against the convention of its parent and with the conflict and problems that arise in a household when three generations are forced to live together.

The screen play was written by Vina Delmar, author of "Bad Girl." Because of her infinite understanding of youth, she handles with amazing conviction the theme of the modern daughter whose bridge-playing mother yet has time to understand her.

Just to give you an idea of the situation, here's a piece of dialogue from it—

Mother: "But a man doesn't marry a girl who's been running around with everybody."

Daughter: "A man marries the girl he falls in love with. If she loves him, that's his luck."

Mother: "But a fine man only falls in love with a fine girl."

Daughter: "Don't be silly. I've seen swell men walk down the aisle with girls I don't think much of. Good behavior only gets you long, quiet evenings at home."

Vina Delmar herself selected Barbara Read as the typical "American daughter," and the problem which forms much of the picture's plot, are the typical problems of the average girl.

On the other hand, we have the gallant devotion of the two old people, the grandmother and grandfather, for each other. They supply the heart-throbs and pathos—and a great deal of the humor, as well.

WHAT DIRECTOR SAYS

Leo McCarey, the producer and director, feels that "Make Way for Tomorrow," is one of those rare pictures which will truly mirror the emotions and reactions of a great many people who see it.

"Far from being an old-fashioned, melodramatic tear-jerker," he said, "it is a true and comprehensive vignette of things with which all of us are familiar. So familiar, in fact, that the entertainment they offer escapes our notice until they are shown to us as other people's joys and sorrows and triumphs and problems, as they are in this picture."

But whatever your own feelings may be, it is certain that seeing "Make Way for Tomorrow" will be an interesting and enchanting experience.

Shining Lights in New Success

VICTOR MOORE — BARBARA READ

Victor Moore, comedian, and Barbara Read, 20-year-old actress, in Paramount's newest masterpiece, "Make Way for Tomorrow," which is coming to Boston tomorrow and which caused Hollywood to go into raptures of praise.

New Picture in Boston Thursday

Dr. G. W. Anderson Quits State Job

Dr. Gaylord W. Anderson, state deputy commissioner of public health and director of the division of communicable diseases, has submitted his resignation to take effect on September 1 and to accept the position as professor of preventive medicine at the University of Minnesota.

Dr. Anderson, a native [illegible] of the state health department [illegible] eight years ago.

Dr. Roy P. [illegible] present director of the department's vaccine laboratory, will be appointed as director of communicable diseases in Dr. Anderson's place, and Dr. Alton Pope, director of the division of tuberculosis, will be advanced to the post of deputy commissioner, at the same time holding his present assignment.

GIRL ABOUT TOWN — BY Annice Brink

Jerome Zerbe, [illegible] assignment for a national magazine, popped in and out of the glittering scene at the Viennese Ball, combining business with pleasure and adding much to the color.

He is one of the by now famous "café society" set of New York, and among the most successful "society photographers" in the country.

Slight, dark, and quick almost to the point of effervescence in his manner, he works by taking candid shots and by posing his subjects.

Zerbe is said to be an extremely fast worker, which enables him to get candid shots with the regular news camera, although he uses the miniature type under certain conditions.

ANNICE BRINK

It was the flash bulb, however, that broke off in the faces of the royal couple—Franklin Delano Roosevelt, Jr., and Ethel duPont—that showed his art.

They posed amiably. Miss duPont with the reticent expression that reminds one a little of the young Barbara Hutton.

Sixty Flashing Photographic Studies in the Evening

F. D., Jr., was undoubtedly the handsomest, most imposing young man there. He is developing little facial characteristics, a curling of the smile, and a decisive [illegible] of the eyelids typically his father's.

But back to Zerbe. He made 60 exposures of the evening's festivities, when the average is two or three dozen at the most.

Probably one of his most effective shots will be that of an angle on a bellike [illegible] skirt, shot from the ballroom floor. Yes, he is [illegible] chalantly took a prone position to get it!

* * *

Speaking of photographic efforts, and everyone must be with new magazines devoted to the hobby appearing on the newsstands each week, here's a jolt one seeker after such lore received.

Youth's Forgotten Picture Proves to Be His Best

He strained hopefully during a conversation with a successful young Harvard photographer, eagerly sopping up and trying to retain all the technical details flying around.

It was almost too much to bear for a brain slightly befuddled by it all when the young man concluded, "—and the best picture I ever made, I was so tight I can't even remember taking it."

* * *

Small Talk: Comes a postcard from Paris, penned by Lea Maidman, New York playboy and fashion girl, "Greetings—from a Coronation wreck." . . . Lydia Fuller reports that when she was presented to King George, the poor man turned a magnificent royal crimson. He's so shy. And kept blushing anew like a rose each time a be-plumed lady bent her knee before him . . .

The deb list has passed from the hands of Mrs. Richard Lawrence to Mr. Philip Bird of the West street stationers. It's the biggest list coming up in years. Other large cities have scarcer customs[illegible]. Everyone all around—particularly Mrs. Lawrence herself—feels it is a better, more disinterested method of handling it.

Post-Deb Gets Job With Her Pen in N. Y.

Elise Sortwell is another post-deb to achieve a good writing job in New York. She is working for Peggy LeBoutillier on the Harper's Bazaar shopping column.

Mrs. Horace Morison of Louisburg square wonders if a Boston society editor's mistake about turtles in a Beacon Hill Garden Day story is going to start international complications with the state department receiving notes from two hot-tempered Balkan countries. The story said how cunning were the "Czechoslovakian turtles under the forget-me-nots," when actually, my dear, they're Ragusan turtles from Yugoslavia.

* * *

Jack Ryder of the Paddock Club [illegible] the original Our Gang comedies. His [illegible] the cast are now filled by the freckle-faced boy whose [illegible] "Old Gow Hall" and "Love in Bloom" [illegible] Jack Benny's fiddle [illegible] into pale wraiths of comedy.

QUINCY GIRL, 18, AMNESIA VICTIM

Helen Davidson as Contest Winner

St. Moritz Fete Beauty Queen In Hospital

Eighteen-year-old Helen Davidson of Town Hill street, Quincy, queen of Quincy's St. Moritz winter carnival in 1936, was found wandering today near the Quincy Public Library suffering from amnesia.

Cold and hungry, the attractive girl was taken to Quincy City Hospital, where she remained unidentified for several hours.

Her mother, Mrs. Margaret Davidson, identified her daughter after the girl had been recognized as winner of the St. Moritz carnival by a patient in the hospital.

Helen was only 15 years old when she was judged the winner of the carnival and loud protests followed her "crowning" as queen. She was standing on the sidelines when the judges picked Helen and awarded her the cup. Others protested because Helen was so young and had not entered the contest, but the winner refused to give up the loving cup.

The girl was brought to Quincy police headquarters by a milkman. He said he saw her walking aimlessly near the library, today, and thought she was in trouble.

He asked her if anything were wrong.

"I'm hungry and I'm cold," she kept saying.

He tried to question her further, without success.

Examined by a police surgeon [illegible] parent good health, except for her mental condition.

Carter for Senate in N. H.

Concord, N. H., May 26 (AP)—State Senator Eliot A. Carter of Nashua, today announced his candidacy for the Republican nomination for United States Senator to succeed Senator Fred H. Brown, Democrat.

Helen Davidson in Hospital

PHONE YOUR NEWS TIPS TO THE BOSTON EVENING AMERICAN AND SHARE IN $50 CASH AWARDS THAT ARE OFFERED EACH WEEK

Do you want to make some money for being alert? If so, the Boston Evening American and the Sunday Advertiser are presenting the opportunity. Every week a total of $50 in prizes will be given for news tips telephoned in to the News Tip Editor at Liberty 4000. There will be given $25 weekly for the best first exclusive news tip received, $10 for the next best, $5 for the next best and $1 prizes for each of the 10 next most valuable tips.

All-Round Athlete Was B. U.'s Mickey

UP THE LADDER WITH MICKEY

Former B. U. Star Rose Rapidly from Ranks to Leader of World Champion Tigers

'Wonder If We'll Ever Play Again'

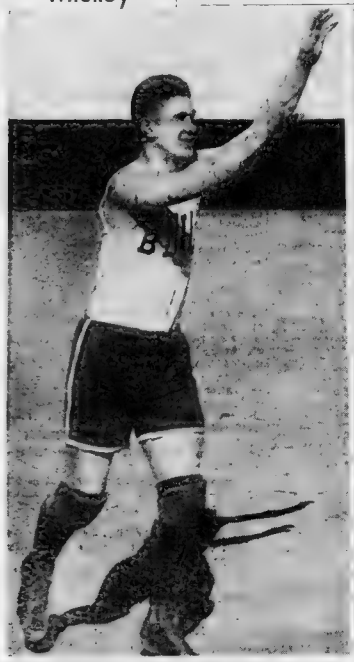

Mickey Cochrane was a crack all-round athlete in his undergraduate days at Boston University. He excelled in football, basketball, boxing and baseball.

Mickey's first major league uniform. After serving his apprenticeship with Portland in the Coast League, Connie Mack's scouts snapped Mickey up. They were smart.

GEHRINGER GREENBERG COCHRANE

Big Three of the Detroit Tigers. Left to right, Charlie Gehringer, Hank Greenberg and Mickey Cochrane. Picture was taken before 1934 World Series after Mickey had piloted the Tigers to their first American League pennant since 1909.

An off day in the hotel. Mickey, in pensive mood, is watching the raindrops fall. Idleness bores him. He's anxious to be up and at 'em again.

Hadley Tells Lake Of Errant Pitch

By AUSTEN LAKE

Boston Evening American Sports Writer

[illegible] was weary with anxious waiting, Bump Had- [illegible] l his version of the pitched ball which felled N[illegible] Bridgewater resident and Detroit Tigers man- [illegible] at the Yankee Stadium yesterday.

[illegible] after the game, I had the horrors"

[illegible] was a brief, hard spell in the [illegible] when Dr. Robert E. Ward, Yankee club physician, made a hasty examination and telephoned for an ambulance. Later [illegible] from St. Elizabeth's hospital, Cy Perkins, Detroit coach and Cochrane's particular friend, told Hadley that Mickey had absolved him of any malicious attempt.

LOST SIGHT OF BALL

Mickey said, faintly, that he "had lost sight of the ball," Perkins related. Then he seemed to doze off and failed to answer the physician's questions. At the hospital he was conscious again, though growing hazy at the midnight time when Hadley returned to his hotel.

Before the game had started and while Hadley was warming up in the pitching pit before the Yankee dugout, Cochrane had paused to make pleasant chat before giving his batting list to the umpires.

"He is rated tops as a fellow by all of us," said Hadley, adding that, though he and Mickey were fellow citizens of Massachusetts, his career had only brought them into casual contact before, "I don't recal' ever hearing of Mickey being hit on the head before. He was abnormally quick on his feet and the sort of man who knew how to protect himself. That's why I can't understand this happening."

Near dawn Hadley still remained dressed he said, and was "hoping against hope."

"I'd rather not pitch another ball than have anything tragic happen," he said sadly

JARRED HOMER

[illegible] he said a fast [illegible] batting to cut the [illegible] and he had no chance on [illegible] dug [illegible] his feet of [illegible] a fine ball on an earlier [illegible]

"It was over the plate all right," explained Hadley, "but a little more than head-high and Mickey skipped his swing as he stepped in, clearly intending to 'take' the pitch and accept a base on balls."

[illegible] surprised [illegible] [illegible] explain. [illegible] seemed to drift toward [illegible] [illegible] [illegible]

PICTURE STORY OF 'MICKEY' COCHRANE INJURY

Tiger Pilot Felled by Errant Hadley Pitch

BOSTON AMERICAN SPORTS
NEW ENGLAND'S GREATEST EVENING NEWSPAPER
BOSTON, WEDNESDAY, MAY 26, 1937 15

Iron Man of Baseball
Battles For Life
In New York Hospital

AUSTEN LAKE

Baseball's No. 1
Grand Guy Faces
Grimmest Test

MICKEY COCHRANE IS PLAYING HIS grimmest game today. The prize is life and the field his inner spirit. No shouting crowds spur him on. No flags fly and no bands play. Mickey lies in a New York hospital with his skull fractured from a ball pitched by Bump Hadley of the Yankees.

AUSTEN LAKE

With characteristic fairness, just before he drifted into unconsciousness in the clubhouse, Mickey had absolved Hadley of throwing the pernicious bean ball, saying weakly that he had lost sight of the ball.

It hadn't seemed serious at the moment. The ball had glanced off Mickey's temple, and he sagged to the ground in a slow, melting motion about the knees.

His eyes were open, Hadley told me over the long distance telephone this morning after spending a sleepless night, and he had mumbled a little. So, though a stretcher crew gathered him up, Hadley and his teammates had assumed that it was a familiar case of concussion and nothing worse than an overnight headache.

Doc Doc Robert Walsh, the Yankee physician, diagnosed the [illegible] He looked at the sagging jaw, the slight muscu[illegible] the flecks of foam on Mickey's lips, and tele[illegible] of a skull.

[illegible] was handling the most serious baseball [illegible] Yankee pitcher, Carl Mays, had fatally [illegible] of the Cleveland Indians in the late days [illegible]

Hadley's Hands Clean

BUT, WHERE THERE HAS ALWAYS REMAINED the shadow of suspicion of Mays' intent to throw a bean ball 17 years ago, there is no doubt of Hadley's innocence in this case.

I say this for several reasons, (1) because Hadley is a charitable type with no trace of the maliciousness common to habitual "bean ball" pitchers; (2) because the count at the time of the pitch was 3 balls and 1 strike and a "duster" would have been futile folly, and (3) because both Hadley and Cv Perkins testified over the telephone that Mickey made no protecting motion with his arm and was caught with a "sail ball," or one that caught a stray draft of wind and may have had an abrasion of the surface of the cover which caused it to deflect from its intended course.

Still it is pure coincidence that I wrote only last Thursday in [illegible] that, ***"Some day, inevitably, another batter like Chapman of the Indians, would forget to duck at the proper split second and there would be another agitation against the bean ball."***

The lines were written after Dizzy Dean had obviously al[illegible] several of the New York Giant batters down with [illegible] meaning, with his well-known crusty disposi[illegible] them into falling easy victims for his curve, [illegible] a fist fight and a $50 fine against Dean.

[illegible] that this intuitive prophecy should have hap[illegible] by accident rather than mischief.

[illegible] ONE CAN ALMOST [illegible] the reasoning [illegible] with the count of 3 and 1. Mickey [illegible] a fastball, and here he may have [illegible] a curve up, a pitch that was a most [illegible]

So he stepped in to meet it, halting his swing as he saw it come far high. What happened then is Hadley's guess. The ball was headed over the plate but too high for a strike.

[illegible] Mickey had pitched the fight correctly and [illegible] that it would be two feet beyond [illegible] of the ball.

But it sailed," said Hadley over the telephone, and his voice trailed off in a low moan.

[illegible] at the end of its flight and possibly [illegible] [illegible] did the damage. But to anyone who [illegible] it is impossible to suppose that if Mickey had intend[illegible] a wild pitch up that 3 and 1 ball he would have [illegible] after seeing the pitch released and started [illegible] In such an attitude he could hardly have

Collapse in the F & H Club

[illegible] FEW BALL PLAYERS WHO HAVE survived the cynicism [illegible] Mickey probably rates No. 1 in the admiration [illegible] and deservedly so.

[illegible] succumbed to the superfluous ailments and inflated ego [illegible] successful athletes as they become celebrated and [illegible]

Having known him from the day that he reported in a ragtag uniform as a B. U. football freshman, I watched closely for such signs as his name grew gradually big and bigger in the sport journals. But they never appeared.

[illegible] when the Detroit club came to Boston for its first [illegible] I dropped around, as usual, to renew acquaintance [illegible] He looked brown and healthy, compared with my last [illegible] June of 1936. Then he had been a dangerously sick man, [illegible] the sedum of convalescence from a hyperthyroid condition, [illegible] the catcher he left for a Wyoming cow-boy sanitarium for [illegible]

He had gone to the Fox and Hounds Club in Boston's Back Bay that July evening for a grilled bone and a thimble before taking the midnight to Detroit. He had ordered some consomme, I recall, and a T bone steak and some hearts of lettuce and sat drumming the edge of the table with his finger nails.

And suddenly, in the midst of the chat, he had gone limp, sagging over the table with his head cupped in his hands. A few diners, thinking it the evils of alcohol, had screwed their necks around curiously, but his companions, Cy Perkins, Del Baker and Art Sheahan, had raised him, half walking, upstairs by the armpits, where he lay on a couch, wheezing gustily. And finally, when he was revived, he tottered downstairs and a few minutes later was in his pullman stateroom and [illegible] was bad, to Detroit.

[illegible] HAD SAID THAT the old noises which had [illegible] in his ears like the distant hum of subway trains, the [illegible] would be used to experience while brushing his teeth each [illegible] the selfish nauseas which swept over him like a wave.

[illegible] a wholesome again, and he looked it.

[illegible] ago he had dreaded a thyroid operation [illegible] the risk of recurrent swoons, weak [illegible] on an operating table.

[illegible] he was to be using unconscious pluck, win his grim [illegible] he will ever wear the catching pads again [illegible]

[illegible] universal washing will help him he's already [illegible]

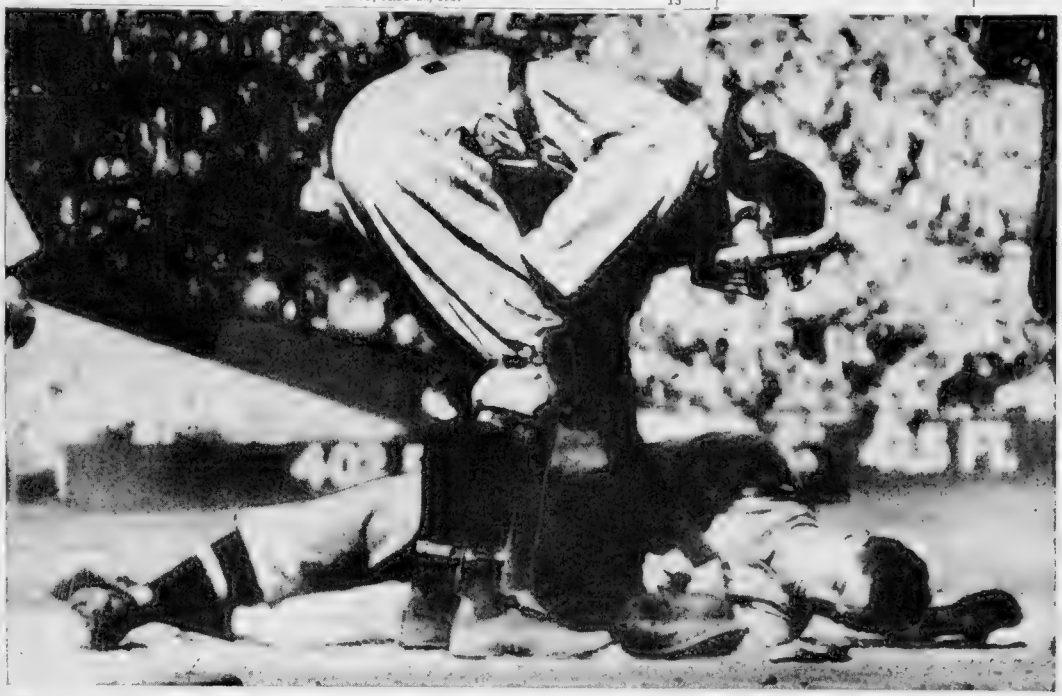

Mickey Cochrane, greatest catcher in baseball and peerless leader of the Detroit Tigers, is waging the greatest battle of his life with the grim reaper today. The plucky Mickey, known and loved by fans and players alike, was hit by a hard high ball pitched by Irving "Bump" Hadley of the Yankees in the fifth inning at the Yankee Stadium and knocked unconscious and removed to St. Elizabeth's Hospital. Hadley, who hails from Lynn, is prostrated over the affair. Bill Dickey, Yankee catcher, is pictured stooping over the prostrated catcher.

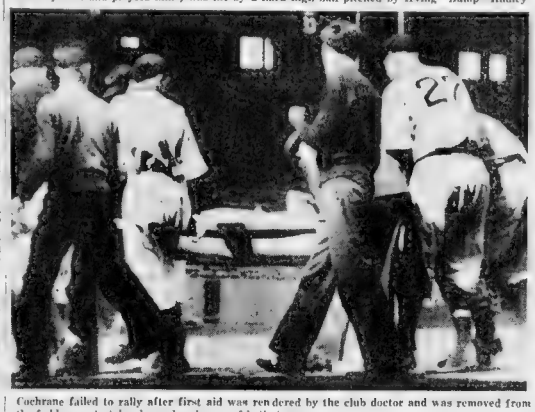

Cochrane failed to rally after first aid was rendered by the club doctor and was removed from the field on a stretcher borne by players of both teams.

Players of both teams are pictured rushing to the side of Cochrane who has rolled over on his back after having been hit by Hadley's speed ball.

DOCTORS ADMINISTER OPIATES TO COCHRANE

Continued From First Page

fortable and there is no indication of need for operation.

INFECTION FEARED

"The fracture, unfortunately, connects with one of the sinuses, and the possibility of infection is therefore being considered. His condition is satisfactory."

The doctors told Cochrane's wife, Mary, that it would be four or five days before they could be definitely sure that no complications are to be feared.

Mrs. Cochrane raced here from her Detroit home by plane, arriving at 2 a. m. As she entered his room, Cochrane opened his eyes and asked why she was there.

"Is there anything I can do for you?" Mrs. Cochrane asked.

"Yes," the injured catcher-manager jested, "Get me a new head."

Cochrane was struck in the right temple, just back and above the right eye, by a fast ball.

Mrs. Cochrane said she felt terribly sorry for Hadley.

"I can imagine how he feels about this," she said.

AT HUSBAND'S SIDE

She was given permission admitted to her husband's in the hospital.

After both the ally and surgeons had been made by members of the [illegible] Mrs. Cochrane discovered [illegible] there were three distinct fractures of her husband's skull.

She was attending a ball game yesterday when her husband was injured.

"I was watching my 12-year-old son, Gordon, Jr., play outfield for the Detroit Country Day School," she disclosed. "I was on my way home from that game when I saw a headline that Mickey had been hurt."

The first question Cochrane asked physicians when he regained consciousness was:

"Who won the game?"

They insisted they'd [illegible] the [illegible] was in favor of the Yanks.

"I lost sight of the ball when it was three feet from me," Cochrane told the doctors.

Hadley, the Yankee [illegible] [illegible] Cochrane had been [illegible] [illegible] [illegible]

ALL FORLORN, IN 4TH, HORSE OF DAY---WILSON

Bold Turk Picked To Take $2500 Mayflower

By DAVE WILSON
Selections for Fast Track

BEST BET—ALL FORLORN, 4TH RACE

Suffolk Downs, May 26—Bold Turk, with Jockey Wayne D. Wright in the saddle, is my choice to win the $2500 added Mayflower Stakes, five furlongs feature on another well-matched card here today.

The [illegible] colorbearer [illegible] pounds and weight [illegible] furlongs [illegible] Down Fast, [illegible] juve[illegible] the Bridget Stakes [illegible] Pats.

[illegible] pounds weight [illegible] into [illegible] was rigged the strap[illegible] figures to [illegible] Mr. Russell Stables [illegible] and C. H. Trotter's [illegible] under named [illegible] in the six [illegible] the field number [illegible] to differentiate [illegible] assigning the [illegible] Ann to make [illegible]

THIRD—Mercovich, Mill, Currants. [illegible] to Dodgeville final [illegible] to get [illegible] MILK [illegible] Bird in her final [illegible] appearance figures [illegible] CUR[illegible] debut [illegible] for the [illegible]

SECOND—Wiles B Bryan, Swivel, Neck, Gavotte

[illegible] of early [illegible] VAN Colts to [illegible] Pole was [illegible] DAVIES [illegible] similar [illegible] debut [illegible] for the [illegible] recent [illegible]

THIRD—Native Boy, Pace Boy, James N.

[illegible] victim of [illegible] Johnson [illegible] debut [illegible] different [illegible] event [illegible]

FOURTH—All Forlorn, Rough Patty, Crown au Pot

[illegible] fashioned [illegible] Pot [illegible] year, [illegible] fit [illegible] POT.

FIFTH—Bold Turk, Smoke Signal, Historic Era

[illegible] A step [illegible] to [illegible] [illegible] [illegible]

HOLY CROSS, B. C. STARS ENTER HEARST TENNIS

Moran, Fall River Boy, Crusader Champion

Holy Cross and Boston College, noted Jesuit College rivals, will be battling it out again during the course of the New England division of the Hearst Grand National amateur tennis championships which are to be held at Harvard's Soldiers Field clay courts starting June 28.

[illegible] State [illegible] doubles tennis [illegible] repeated in 1936 [illegible] New [illegible] State [illegible] 1936 and [illegible]

[illegible] A Holy Cross [illegible]

DN LATIN SCHOOL NEAR [illegible]

TO VISIT HOLLYWOOD

[illegible] JERSEY CHAMPION [illegible]

105 M.P.H. Eligibility SPEED

33 DAREDEVILS TO RACE

Indianapolis, May 26 (AP)—More than a score of the nation's leading speed merchants cast a hopeful eye at the weatherman today and tuned their powerful motors for the dizzy pace necessary for the remaining 15 positions in the 500-mile race here May 31.

The pilots were a bit pessimistic over a pessimistic forecast, "unsettled with probably local thunderstorms." They were nervous because only nine scheduled qualification hours remained six hours today and three Saturday.

Speedway officials hinted additional qualification hours might be carded, but the time grew short.

Yet to dash the 25-mile test were such steering dinners as Jimmy Snyder, Harry MacQuinn, Kelly Petillo, Babe Stapp, Rex Mays and Curtis Chaffee.

Snyder whirled [illegible] mph at an average speed of 104.962 in [illegible] hours to set up [illegible] and failed to qualify because he did not complete the necessary 10 laps.

[illegible] before the 3:[illegible] gun he must make the 10 laps at 105 miles an hour or more and be one of the 33 fastest speedsters to qualify at any time during the [illegible] period.

MacQuinn has been looping the track at better than 115 miles an hour. Petillo, the 1932 winner, has been taking the turns at a terrific rate.

Stapp [illegible] has [illegible] while Rex Mays has been [illegible] to spin 125 miles an hour in [illegible] Chaffee [illegible] Chapman [illegible] Marshall [illegible] Shaw [illegible] Cummings [illegible] Sepp [illegible] Shaw [illegible] Cummings [illegible] Sepp [illegible] Shaw [illegible] Cummings [illegible] Sepp

JUNIOR BIRDMEN OF AMERICA

A Nationwide Organization Devoted To American Youth in Aviation

By L. F. ROSS
Boston Wing Commander

Since an earlier date is now in prospect for the New England Model Plane Championship tournament, every Junior Birdmen model builder should begin construction of his planes immediately.

JUNIOR BIRDMEN OF AMERICA
(Membership open to all boys and girls between the ages of 12 and 21)

I want to be a Junior Birdmen of America. I enclose a dime (or will pay prior my gold wings and other membership materials.

Name .....
Street address .....
City ..... State .....
My Age Is Now .....(Give Your CORRECT Age)

Mail to Junior Birdmen, Boston American Wing, 100 Summer St., Boston, Mass.

[illegible] to decide the 1937 New [illegible] of the all-expense-paid trip to [illegible] July 12. At the request of W. P. Long, park commissioner, is being [illegible] of the entire structures in the [illegible] and cabin planes.

The rules read as follows:

Model, without rubber band motor, must weigh one ounce or more for each 50 square inches of wing area. (All models for this event will be "weighed-in" WITHOUT the rubber motor.) Putty, nails, gum or other extraneous material are not permitted to bring the weight of the model up to these specifications. All weight must be embodied in the construction of the model.

The new rule has been hailed with joy by model builders generally. Because it now permits [illegible] to use ideas and experience which they have discarded in the past because of undesirable weight involved.

Free wheeling, folding propeller [illegible], constant speed, feathering, one-bladed, two-speed and intermittent running propellers are among the new items which can be used handily in [illegible].

Contestants should first check [illegible] to be sure of [illegible] with the rules. Then [illegible] which models up to one pound can be taught cheap [illegible] will be unusually [illegible]. A fly-in trip to Atlanta, [illegible] a week's entertainment, an [illegible] trophy, awaits the winner. He will also receive the title of New England champion leader and five of outdoor model planes for 1937 and the Boston American cup, trophy.

Gold, silver and bronze medals will [illegible] to winners up to [illegible] Los Angeles and 3rd and [illegible] ribbon certificates for merit [illegible] as well as certificates [illegible] acknowledging [illegible] records, may also be won.

All model builders are invited to compete. To do so they should first get a free manual, containing every [illegible] specifications of the models, rules and regulations, list of prizes and other information. The manual may be obtained by writing a letter or postal card to Junior Birdmen, 100 Summer street, Boston.

* * *

All members of the Junior Birdmen and all other friends of aviation are urged to read a special message by Lawrence Shaw, national director, which will appear in the Junior Birdmen section of the Boston Sunday Advertiser next Sunday.

Radioland Reflections

By N. F. T.

SOMETIME in 1952, those dear dead dial days beyond recall! [illegible] of the crystal set, not necessarily to be forgotten either.

[illegible] with it some broadcasting by "Goldy and [illegible] Blackface radio comedy team, to be heard as [illegible] guests between 9 and 10 o'clock (WNAC) [illegible] Fay, Aces. They are Harvey Hindermeyer and Earle [illegible] on the air.

Few features enjoy that distinction in the 1936-37 picture

TUNE TONIGHT

Something unique and striking gets under way as a three time [illegible] wafting (WMEX) this evening at 8:45 p.m. It's a series of actual transcriptions taken on the filming of leading pictures in Hollywood. Monday nights at 7:45, Wednesday and Friday nights at 8:45 are the time allotments announced, apothegming the premiere this evening based upon the picture "Wake Up and Live" with Ben Bernie, Walter Winchell, Alice Faye and Jack Haley in the leading roles. Sponsorship by local fur interests is behind the unusual offerings planned, with Ed Kasper getting the jointer of ceremonies assignment.

* * *

Mrs Franklin D. Roosevelt will talk about "Women in Washington" with Mrs. J. Borden Harriman, recently appointed minister to Norway, in her weekly radio talk (WBZ) tonight between 7.15 and 7.30 p.m.

* * *

When Andre Kostelanetz first took advantage of the removal of a network ban, plated "Casey Jones" several months ago, it evoked so much varied interest that he will repeat his unique version of the ballad on his broadcast starring Lily Pons this evening (WEEI) at 9 p.m.

Among the letters received by the conductor after his first airing of the American classic were many from old railroad engineers and technicians commending the authenticity of his graphic musical depiction of a train-wreck.

* * *

With Lone Bear, royal full-blooded Pawnee Indian, as adviser, musical authority and actor, tonight's "Cavalcade" airing (WBZ) at 8 o'clock will include native songs, lullabies, legends and tribal music of the American Indian as they have rarely been presented before.

Thundering drums, true Indian psychology and dialogue rendered at times in the original tongue of the first Americans afford promise to listeners of an authentic insight into the musical minds of the Red Men.

* * *

Mrs. Bernard B. Deutsch, treasurer of the Women's Division of the American Jewish Congress, will be honored by that organization at a dinner to be aired (WMEX) this evening from 10:15 to 10:45.

The festivities will culminate the second annual convention of the women's division. Mrs. Deutsch being one of the founders of that division.

SEASONAL SWITCH

Beginning next Sunday night the weekly "Community Sing" setting becomes "Summer Hotel" by program title, Milton Berle plans to assume the "hotel" management and the whole character of it all (WEEI) between 10 and 10:30, is scheduled to take on vacation resort atmosphere.

Milt makes the shots which known to this column by special wire, although he neglects to say whether it's to reflect a mountain or seashore locale.

In the light of the marked success attending "Charlie McCarthy" as the dummy for the versatile ventriloquism of Edgar Bergen, there are now two of the big network programs dickering to launch a similar novelty. More than a score of eager ventriloquistic amateurs are also applying to Major Bowes for a chance.

ROY POWERS, EAGLE SCOUT

Reviewed and Approved by the Boy Scouts of America

Help at Last!

BARNEY GOOGLE

A Man of Iron

NAOW, PAW—THARS NO RHYME ER REASON WHY I SHOULDN'T PUT SOME FRESH HAY IN TH' LEETLE JAYBIRDS CRIB—SO HESH UP!
I SAY AGIN NO AGIN—YORE DOIN' YORE LEVEL BES' TO MAKE A SHAWS OUTEN ME OFFSPRING!
WHEN THAT YOUNG-UN O' MINE GITS SHAWS GIFE HELL WANT TO SET ON A SILK PILLER ALL HIS LIFE—I'LL DON'T TO SUNTHIN ABOUT IT.
I RECKON MOS' WIMMEN FOLKS IS A LITTLE THIN MINDED WHEN IT COMES TO TAKIN' KEER O YOUNG-UNS—

SECRET AGENT X-9

The G-Man Books Passage

A FINE PAINTING WHITTLE I DO?
57 RIGHT-IVE QUESTIONS TO ASK YOU!
WHY WAS THE PAINTING TO BE SHIPPED ON YOUR BOAT?
ALL I KNOW IS THE OWNER DIDN'T WANT IT SENT BY TRAIN!
E. F. HUTTON
WHOS THE OWNER?
A MID PINE—HE'S TO OCCUPY SUITE 41 ON A DECK!
THEN, I'M SAILING, TOO BUT I MUST NOT BE KNOWN AS A SECRET AGENT!
HEERO WHY YOU'RE A G-MAN!
DON'T WORRY SO—HE'S JUST MY SON JOE!

JOE PALOOKA

It's Marvelous

I THINK IT'S TERRIBLE, DADDY. POOR KNOBBY WAS SO GLAD TO HAVE JOE BACK.
I SHOULD SAY.
AND HE WANTED TO GIVE THAT LOVELY PARTY HE WOULD HAVE PAID LATER. OH, I'M JUST SICK ABOUT IT.
BY GEORGE, CHILD, I'VE AN IDEA! I THINK YOU'LL LOVE IT.
OH DADDY, IT'S MARVELOUS! YOU'RE SO GR-R-R AND.
HO-HO THO'T YOU'D LIKE IT.
OH MIGOSH, LOOK AT TH' STORY IN TH' FIRST MORNIN' EDITION. I'M RUINT!
—AN AMONG THOSE INVITID TO THE PARTY WHICH NEVER CAME OFF WERE—MAYOR LA GUARDIA, JIM FARLEY, GENE TUNNEY, JACK DEMPSEY, MINNA JACOBS, TONY CANZONERI, PHIL BAKER, GOLDBERGS, BEATRICE LILLIE—TOM FOX.
© 1937 United Feature Syndicate, Inc.

LITTLE JIMMY

The Substitute Totem

I'VE FOUND OUT WHERE THE TOTEM IS KEPT. MY PLAN IS TO MAKE A COPY OF IT TOMORROW AND SWITCH THEM. THE REAL ONE WILL BE MINE!
"GOOD"
WHEN I GET IT FINISHED I'LL GET THE CHIEF'S LITTLE DAUGHTER TO BRING OUT THE REAL TOTEM AND IT WILL BE EASY TO SUBSTITUTE
GOSH, I DON'T KNOW WHERE TO GET IT!
WHAT WOULD MAKE IT?
SEE, IT'S A NICE WOODEN DOLL FOR YOU!
TO BE CONTINUED

BEHIND the SCENES

By ART MOGER

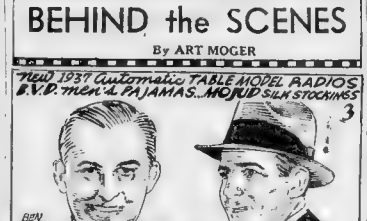
New 1937 Automatic TABLE MODEL RADIOS
B.V.D. men's PAJAMAS...MOJUD SILK STOCKINGS
3
BEN BERNIE
WALTER WINCHELL
THE WALTER WINCHELL-BEN BERNIE FEUD HAS "CAUGHT ON" because...
LYNN PARAMOUNT. WAKE UP & LIVE! MAN of the PEOPLE

North Shore theatergoers will welcome the fine splendid double-feature attractions at the popular Ipsan Paramount Theater where Manager J. J. Dempsey will show 'Wake Up and Live," with Walter Winchell, Ben Bernie, Alice Faye, and scores of other popular screen favorites, along with 'Men of the People,' Friday.

Weekly awards may be had by visiting Manager Dempsey's theater, a completed statement Here they are

Modern five-tube table model radios, made in in New England by the Automatic Radio Manufacturing Company of Boston, oldest makers of radios in America, Select a name for this ideal bedroom, library or sunroom companion and send it in with your weekly entries in Behind the Scenes Editor, Boston Evening American 5 Winthrop square, Boston.

Additional awards for men include the fine B. V. D. pajamas, in newest patterns and masculine styles; Mojud silk stockings, "the stockings the stars wear," as designed by Orry Kelly of Hollywood, for women, three pairs in a box, make an ideal wardrobe necessity. Cash and guest theater tickets round out the awards.

Best Bets Today

5:45 p. m.—WMEX—Uncle Newt reading the comic pages of the Boston Evening American.

7:15 p. m.—WBZ—Mrs. Franklin D. Roosevelt discussing "Women in Washington" with Mrs. J. Borden Harriman, minister to Norway.

9:00 p. m.—WNAC—Town Hall Tonight presenting Goldie and Ilsey, comedy team, with Fred Allen, Portland Hoffa and Peter Van Steeden's Orchestra.

9:00 p. m. WEEI—Andre Kostelanetz Program with Lily Pons as featured artiste.

9:30 p. m.—WEEI—Jessica Dragonette Program with Charles Kullmann, tenor, and Al Goodman's Orchestra in "The Rogue Song."

10:00 p. m.—WNAC—Your Hit Parade with Ann Sothern, actress and Mana Marrow's Orchestra.

IT'S EASY
To Own and Learn To Play! A PIANO ACCORDION!
Buy Now. Play Popular Music in a Few Lessons
Come in, now and see our amazing line of genuine Hohner Accordions. Small up to 30% on Hohner Radios
From $66.75 up
Or terms to suit you. Open Evenings
BOYLSTON PIANO CO.

THIS WEEK ONLY
'37 Auto Radios Super-Het 5 tubes with 3 bands and automatic tuning. Set up to 30% on Hohner Radios. Philco, Zenith and Bosch Radios
$8.95
BELL RADIO
774 Massachusetts Ave. Cambridge. 180, 4811.

Best Bets Tomorrow

8:15 a. m.—WNAC—George and Junnita with their hill-billy songs.

9:15 a. m.—WMEX—Morning Melodies.

10:45 a. m.—WBZ Kitchen Cavalcade with Crosby Gaige as master of ceremonies.

11:00 a. m.—WMEX—Fashion Congress under the direction of Anniss Brink, fashion editor of the Boston Evening American

11:30 a. m.—WEEI—Big Sister.

TODAY'S RADIO TIMETABLE OF PROGRAMS—WEDNESDAY, MAY 26

	590 K—WEEI—508 M	950 K—WBZ—303 M	1230 K—WNAC—244 M	1410 K—WAAB—213 M	1500 K—WMEX—199.9 M	830 K—WNDH—361 M	
12:30	Helen Trent Romance	Harvey and Dell	Bingin' Sam	Italian Program	Hits of Day	Sportology	12:30
12:45	Our Gal Sunday	Little Show	Dance Time Leaders	Italian Program	News	Noonday Review	12:45
1:00	Five Star Revue	N. E. Agriculture	News	Woman's Club News	Musical Mailbox	Noonday Review	1:00
1:15	Pretty Kitty Kelly	Dan and Sylvia	Girl Interne	Farm-Home News	Musical Mailbox	Cecil and Sally	1:15
1:30	Dixe Wrth G. Rector	Farm and Home Hour	Donald Van Wart	Organ Recital	Kwanis Luncheon	Barbara Shippen	1:30
1:45	Real Life Stories	Farm and Home Hour	Hemingways	Organ Recital	Kiwanis Luncheon	Silver Strings	1:45
2:00	Thru A Woman's Eyes	Farm and Home Hour	Musical Roundup	Orchestra	F. Shepherd, songs	Cocktail Capers	2:00
2:15	Jack and Loretta	Farm and Home Hour	Musical Roundup	Your Good Health	Melody Matinee	Don Humbert's Music	2:15
2:30	News	Home Forum	Musical Roundup	Racing Matinee	Melody Matinee	Irish Melodies	2:30
2:45	Myrt and Marge	Home Forum	Louis Panico's Orch.	Racing Matinee	Melody Matinee	Down Memory Lane	2:45
3:00	Manhattan Matinee	"Want to Write?"	Pepper Young Family	Red Sox-St. Louis	Organ Concert	News	3:00
3:15	Manhattan Matinee	Continent Varieties	Ma Perkins	Red Sox-St. Louis	Gems of Music	Tea Time Concert	3:15
3:30	House Questions	Continent Varieties	Vic and Sade	Red Sox-St. Louis	Gems of Music	Afternoon Musicale	3:30
3:45	Poetic Strings	To be announced	The O'Neills	Red Sox-St. Louis	Today's Winners	Flying Fingers	3:45
4:00	Stock Quotations	Club Matinee	Lorenzo Jones	Red Sox-St. Louis	Today's Winners	Tip O'Neill	4:00
4:15	Musical Interlude	Club Matinee	Personal Column	Red Sox-St. Louis	Today's Winners	Fisherman's Broadcast	4:15
4:30	Russel Darr, songs	Club Matinee	"Follow the Moon"	Red Sox-St. Louis	Today's Winners	K. Wilson, organ	4:30
4:45	Midweek Matinee	Club Matinee	"Guiding Light"	Red Sox-St. Louis	Today's Winners	School Drama Guild	4:45
5:00	Four Stars	Mary Marlin	Chick Webb's Orch.	Racing Results	Today's Winners	Variety Musicale	5:00
5:15	Dr. Robert Speer	Young Dickory	Dari Dan Adventures.	Racing Matinee	Today's Winners	Variety Musicale	5:15
5:30	Boston Hour	The Singing Lady	Don Winslow of Navy	Racing Matinee	Today's Winners	Intrado	5:30
5:45	Variety Time	Four of Us	Little Orphan Annie	Racing Matinee	Comic Page Club	Ranchers and Cowboys	5:45
6:00	News	Little Show	News	Dinner Concert	News	Baseball Scores	6:00
6:15	Sing Program	Little Show	Baseball Scores	Dinner Concert	Italian Program	Fisherman's Broadcast	6:15
6:30	Sports Resume	News	N. E. Stories	Baseball Scores	Today's Winners	Burgess Brown's Orch.	6:30
6:45	Dinner Time Revue	Today's News	Musical Roundup	Racing Results	Monte's Serenaders	Club Calvan	6:45
7:00	Poetic Melodies	Easy Aces	Amos 'n' Andy	News	Jimmy M Hale Orch.	Ben Hoffman's Orch.	7:00
7:15	Ma and Pa	Mrs Roosevelt	"Uncle Ezra"	Lew Conrad's Orch.	Camera Club of Air	F. Grimas, Songs	7:15
7:30	Buddy Clark, Songs	Tum and Abner	Fred Lang Reporter	School Institute	Dance Music	Jon Dimitri's Orch.	7:30
7:45	Bonke Carter	Gogo De Lys, songs	Vic and Sade	Deep South	Mary Gerry's Swing	Firenzie Reverees	7:45
8:00	American Cavalcade	Beatrice Lillie	One Man's Family	Musical Mardi Gras	"Five Star Final"	Waltham Minstrels	8:00
8:15	American Cavalcade	Beatrice Lillie	One Man's Family	Musical Mardi Gras	Cowboy Caravan	Waltham Minstrels	8:15
8:30	Comedy Program	Helen Menken	Wayne King's Orch.	Eddie Duchin's Orch.	Cowboy Caravan	Wen Davey's Orch.	8:30
8:45	Comedy Program	Helen Menken	Wayne King's Orch.	Eddie Duchin's Orch.	Varsity Program	Drama of Life	8:45
9:00	Lily Pons, Songs	Strng Symphony	Town Hall Tonight	Harvard Series	Detective Drama	Rudy Bundy's Orch.	9:00
9:15	Lily Pons, Songs	Strng Symphony	Town Hall Tonight	Crime Clinic	Detective Drama	News	9:15
9:30	Beauty Box Theatre	Strng Symphony	Town Hall Tonight	Sidewalk Queen	Detective Drama	Wayne Stardust	9:30
9:45	Beauty Box Theatre	Strng Symphony	Town Hall Tonight	Sabatino Blair Bout	Inter-City Express	Fishermen's Broadcast	9:45
10:00	Gang Busters	Hoakasi, songs	Your Hit Parade	Sabatino-Blair Bout	Inter City Express	Time Signal	10:00
10:15	Gang Busters	C. Weymann, songs	Your Hit Parade	Sabatino-Blair Bout	Jewish Congress		10:15
10:30	Babe Ruth at Bat	Minstrel Show	Your Hit Parade	Sabatino-Blair Bout	Jewish Congress		
10:45	Patti Chapin, songs	Minstrel Show	H. W. Van Loon	Lou Bonick's Orch.	Al Parrotti		
11:00	Weather Reports	Radio Roundelay	News	Lou Bonick's Orch.	Harlem Amateurs	Harlem Amateurs	11:00
11:15	Bunny Berrigan Orch.	Radio Roundelay	Glen Miller's Orch.	Freddy Martin's Orch.	Hatem Amateurs	Harlem Amateurs	11:15
11:30	Isham Jones' Orch.	Radio Night Club	Deacon Moores Orch	Ted Weems' Orch.	Harlem Amateurs	Harlem Amateurs	11:30
11:45	Isham Jones' Orch.	Tramp Davidson Orc.	Deacon Moores Orch.	Ted Weems' Orch.	Harlem Amateurs	Harlem Amateurs	11:45
12:00	Harry Owen's Orch.	Don Bestor's Orch.	Larry Burke, songs	News	"Five Star Final" at 8:30 p. m.		12:00
12:15	Harry Owen's Orch.	Don Bestor's Orch.	Ted Lewis' Orch.	Carl Hoff's Orch.			12:15
12:30	Red Nichols' Orch.	Leo Breeze's Orch.	Lights Out	Jack Denny's Orch.			12:30

SHORT WAVE

Hrs. P. M.	Location	Meters
1:00-3:30	GBS—London	31.48
1:30-8:00	2RO—Rome	25.10
2:00-2:15	HJV—Vatican	50.21
2:00-6:00	DJV—Berlin	31.33
8:00-5:00	RW96—Moscow	50.00
4:00-5:00	FYA—Paris	25.04
5:30-7:00	EAQ—Madrid	30.43

THIMBLE THEATRE, Starring POPEYE

THE JUDGE WILL GIVE YOU PLENTY- IT'S A SERIOUS THING, FISHIN' IN OUR RESERVOIR- FISHIN' IN OUR DRINKIN' WATER
YOUNG MAN, HAVE YOU AN ATTORNEY TO DEFEND YOU?
NO, YER HONOR, I AIN'T
IN THAT CASE THE COURT WILL PROVIDE YOU WITH AN ATTORNEY
OKAY
I OBJECT! I OBJECT!
WHOOPEE!!
SURE- WE ALL OBJECT! HAR! HAR!
DON'T LET HIM HAVE NO LAWYER, YOU DUMMY! WHAT WERE TRYIN' TO DO IS CONVICT HIM, NOT GET HIM OUT OF IT!!
LADIES AND GENTLEMEN, OUR CONSTABLE MEANS WELL- BUT- WELL, IT'S BEEN WHISPERED THAT IF IT WASN'T FOR HIS WIFE'S EXCELLENT COOKING NOBODY'D LET HIM TAKE 'EM TO JAIL-

See Popeye in the Movies This Week at the Scollay Theater

BRINGING UP FATHER

MR BEAVER IS CALLING ON YOU- NOW TREAT HIM NICE
IF I DID HE WOULDN'T UNDERSTAND IT
AH, MR. JIGGS, I WANT TO RECOMMEND-!
YES
WELL- I'M NOT BUYING ANY STOCKS
IT'S NOT STOCKS I WANT TO RECOMMEND- IT'S MY NEW-
BARBER

LITTLE ANNIE ROONEY

I WAS STANDING THERE IN THE GARDEN AN' YOU WALKED RIGHT BY ME AN' ZERO - AN' YOU DIDN'T SEE US AT ALL - AN' YOU LOOKED LIKE YOU WAS WORRIED 'BOUT SOMETHIN' AN' THAT MADE ME FEEL BAD-
BLESS YOUR KIND HEART, ANNIE - I WASN'T WORRIED - I WAS JUST ENGROSSED IN A KNOTTY PROBLEM - TRYING TO FIGURE OUT THE CORRECT ANSWER-
I KNOW - LIKE ARITHMETIC - YOU KNOW THERE MUST BE AN ANSWER SO YOU KEEP THINKIN' AN' THINKIN' TERRIBLE HARD UNTIL YOU FIND WHAT IT IS
EXACTLY-
AS YOU GROW OLDER, HONEY - YOU'LL FIND LIFE IS JUST LIKE A SCHOOL-TEACHER - IT CONSTANTLY GIVES US PROBLEMS THAT MAKES US WORRY AND WORK TO LEARN THE CORRECT ANSWER

POLLY AND HER PALS

YEAH-- PAINS-- TONGUE COATED-- LIVER ON THE FRITZ-- NO APPETITE ----
HEY, MAW! BRING ON THAT APPETITE TONIC I INVENTED.
THAT'LL PERK YUH UP PLENTY, PARTNER!
BOY, THAT'S SUMTHIN! I COULD EAT A RAILROAD SPIKE! IN FACT, I FEEL SO GOOD I'LL ORDER---
A BIG BANG-UP, SEVEN-COURSE DINNER AT SOME SWANK HOTEL

SKIPPY

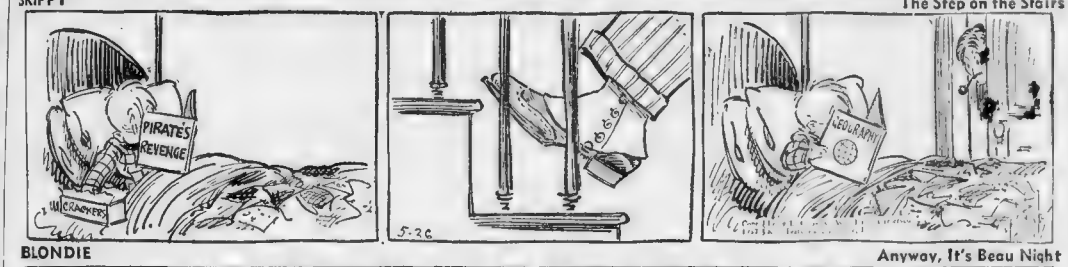

BLONDIE

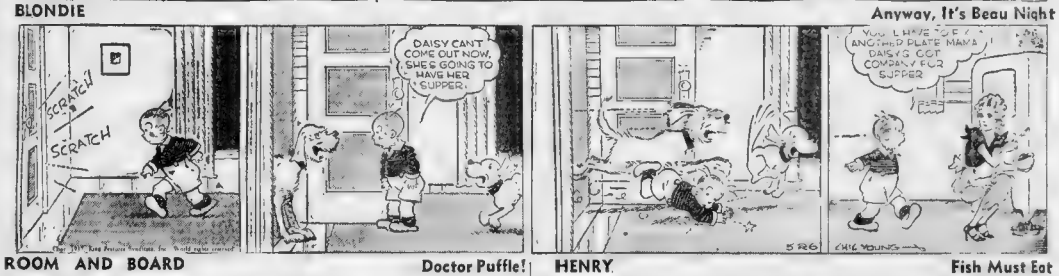
SCRATCH SCRATCH
DAISY CAN'T COME OUT NOW, SHE'S GOING TO HAVE HER SUPPER.
YOU LIKE ANOTHER PLATE MAMA DAISY'S GOT COMPANY FOR SUPPER
CHIC YOUNG

ROOM AND BOARD

HI, JEDGE, YOU OL' PRAIRIE OYSTER! - I' BRUNG OVER MY OL' PAL, "RATTLER RALPH"! - HIM AN' ME HAS BEEN BACK-TO-BACK IN MANY A GUN-FIGHT! - WHY, LIS'EN, AFTER ONE BIG BATTLE WE WAS TOOK TO TH' HOSPITAL AN' THEY THOUGHT WE WAS SIAMESE TWINS! - TH' BULLETS HAD OUR SPINES PEGGED TOGETHER!
AGATHA! - AGATHA! - LOOK, I BOUGHT YOU SOME PINEAPPLE SHERBERT - YESHTERDAY!
GREAT JUPITER! - WHERE THE MISCHIEF HAVE YOU ROGUES BEEN? - HERE, TERRY, - LET ME GET HIM UP TO HIS ROOM BEFORE HIS AND MY WIFE GET BACK! - THEY WENT FOR THE POLICE TO FIND YOU TWO!
AND MAKE THE COFFEE DOUBLE STRONG, JUDGE!
Gene Ahern
5-25

HENRY

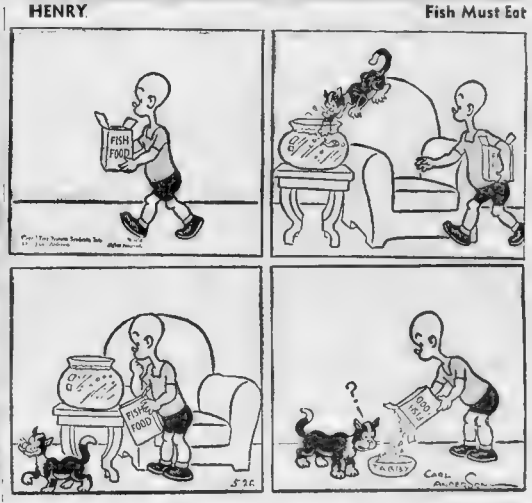

The Walking Ad

And Annie's in the Kindergarten

But He'll Be Back for Bi-Carb!

The Step on the Stairs

Anyway, It's Beau Night

Doctor Puffle!

Fish Must Eat

CROSS-WORD PUZZLE -:- By Eugene Sheffer

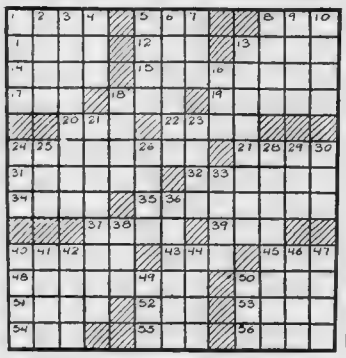

HORIZONTAL

1—[illegible]tion of sins
5—several spring
8—of the same name
11—form of [illegible]mica
12—once around a track
13—baking structure
14—wife of a lord
15—extreme
17—transgress
18—meadow
20—rail
21—wraith
22—implement
24—record
26—being
28—glide away
32—untidiness
34—process attached to a mouth part
35—loud-voiced persons
37—tardy
39—gaelic sea god
42—nude dwelling
43—beam
45—twine together
48—close of day (pl)
50—pit for green fodder
51—Chinese secret organization
52—consume
53—short-eared dog in heraldry
54—conclusion
55—high priest of Israel
56—stringed instrument

VERTICAL

1—variety of cabbage
2—three-banded armadillo
3—lyric
4—twist of yarn
5—small bullet for air guns
6—roof of the mouth
7—appropriate
8—masculine name
9—permits
10—joint in the middle of the leg
13—eggs beaten with milk
16—organization to foster Territorialism
18—fewer
21—becoming dimpled on the surface
23—bearing round the shield
24—kind of cloth
25—host in Gudo's scale
26—examination
28—violently
29—weight of India
30—butter vetch
33—internally
36—pertaining to the back
38—bird of the cuckoo family
40—order of mammals
41—English river
[illegible]
44—town in Italy
46—wicked
47—round quality
49—born
50—salt

YESTERDAY'S ANSWERS:

Copyright, 1937, King Features Syndicate, Inc.

BOYS! GIRLS! VOTE HERE—clip ballot and mail to "Uncle Newt," Boston American—TUNE IN WMEX at 5:45 every weekday night and hear the "Funnies" on the air.

my favorite Boston American Comics are

1 _____

2 _____

3 _____

my name _____

address _____

city _____ state _____

age _____ school _____

BUSINESS **BOSTON AMERICAN** FINANCE

NEW ENGLAND'S GREATEST EVENING NEWSPAPER

20 BOSTON, WEDNESDAY, MAY 26, 1937

Congress Is Warned

TO "WATCH ITS STEP"

In Labor Legislation

By LEWIS HANEY

Professor of Economics, New York University

If our congressmen and senators continue [illegible] interest in represent- [illegible] which they have shown in dealing [illegible] attack on the Supreme Court, the new wages [illegible] become a wise measure.

We all want fair and humane standards of wages and hours, [illegible] of child labor.

[illegible] Congress is alert and independent, this new Con- [illegible] a worse thing than the National Recovery [illegible]

[illegible] article is a warning. And a warning is all the [illegible] say because the new measures are camouflaged, and a [illegible] of honeyed words dripping with sweet reasonable [illegible]

[illegible] minimum wages and maximum hours are left [illegible] Dr. does anyone have any doubt as to what [illegible]

The first point I would make is that in the creation of the [illegible] new labor standards board, there is danger that a mere [illegible] executive will be added. If the board members [illegible] the President's puppets, we will be taking a backward [illegible]

[illegible] as an expert for both interstate commerce com- [illegible] trade commission. As I remember it, each [illegible] was drawn chairman. But I note that in the [illegible] provided that "The President shall from time [illegible] one of the members of the board to act as [illegible]

[illegible] there is no limitation as to political party, [illegible] apparently the President may be New Dealers or [illegible]

[illegible] proposal to reorganize the government be [illegible]

I want to say it is now more vital than [illegible] proposal to reorganize the government be [illegible] proposed reorganization would subordinate ad- [illegible] at commissions to the President's will.

[illegible] the new measure threatens to become the [illegible] control over industry that makes the Blue [illegible] such.

[illegible] the fair-sounding provisions about [illegible] differentials among industries and sec- [illegible] of minimum wages, etc., are to be fixed [illegible] wants and every different section, there will [illegible] of wage [illegible]

[illegible] to determine that nobody in this country [illegible] $5 a week. But the President seeks to [illegible] He proposes to fix "differentials" above the [illegible] different industries and sections.

[illegible] a complicated mass of wage and [illegible] practice.

[illegible] noted that "40 cents," or any other figure [illegible] subject to inflation and deflation. It is [illegible] to insure "decency" or standards of free [illegible] set number of dollars as a minimum.

[illegible] person can fail to note that the bill [illegible] unfair practices by laborers. It deals [illegible] practices; but those are all practices by [illegible] the hiring of strike breakers or "spies," [illegible] coercion or strong-arm picketing by "im- [illegible]

"But employes need more protection than em- [illegible] I am not so blind that I can't see the need of [illegible] abuses of power by organized labor when they arise. [illegible] this bill a plain, honest and practical [illegible] undesirable child labor, (2) to establish [illegible] wage below which we can all agree that no [illegible] and (3) to provide an elastic maximum [illegible] of health. This would be wise. Inci- [illegible] restrict employment or hurt business.

[illegible] does not watch its step, it will find this bill a [illegible] or Communism, depending upon the political [illegible] Mr. Lewis gains.

DEFICIT

of New Haven LESS

REVENUES UP 14.7 P. C.

New Haven, Conn., May 26 (AP) — The New York, New Haven & Hartford Railroad operated last month under a deficit of $129,020 it was announced today.

The loss was much less than the $686,383 deficit in April, 1936, but this was offset somewhat by the statement that no proportion of rental payments covering leased properties now rejected, principally the Old Colony Railroad, has been charged in last month's income figures.

The net rental last year for these leases was approximately $136,347.

The road reported its gross revenues last month were $7,311,892, an increase of $935,523 or 14.7 per cent as compared with April 1936, and that after expenses taxes equipment and joint facility rents there was a net railway operating income of $803,267, an increase of $460,736.

The deficit for the four months ended April 30, 1937 was $788,205 compared with a deficit of $3,198,965 for the same period in the previous year.

B. & M. April Surplus $127,788

The Boston & Maine Railroad reports for April a surplus after charges of $127,788. This compares with a deficit after charges of $686,012 in April 1936.

In the first four months of 1937 the road earned surplus after charges of $623,840 which is equal to $2.49 a share on 251,224 shares of [illegible] stock, against [illegible] on which there is an accumulated deficit of $[illegible] dividends.

The railroad's [illegible] after charges of $[illegible] in the first four months of 1936 but comparison of the figures for the two years is distorted by the fact the hurricane and flood expenditures were included in the 1936 figures for months of that year.

April operating revenues showed an increase of 9 per cent over 1936 to $[illegible] from $[illegible] in April 1936. Freight revenue gained 7.1 per cent and passenger revenue 20.4 per cent. Mail revenue increased 24.4 per cent, but express revenue decreased 18.1 per cent.

New England Business Index Up

General business activity in New England during April continued to expand, with the New England Council's Index of Business Activity moving up from 109.3 in March to 111.0 in April.

The Index is now at a level 20.6 per cent above April of last year and at the highest point for any April since 1929.

Increase in Oil Company's Earnings

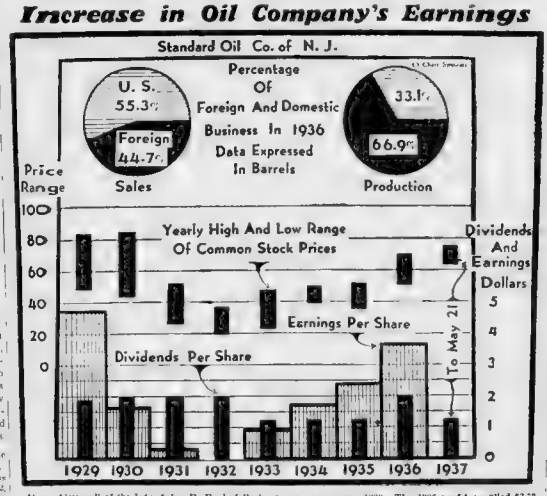

At one time all of the late John D. Rockefeller's oil interests were concentrated in the Standard Oil Co. of New Jersey. The Government charged this company was a trust and in 1911, after the monopoly charge was upheld by the courts, "Standard Oil" was divided into nearly three dozen different units.

Standard of New Jersey, erstwhile "parent" of all the Standard Oils, and still the largest of all American oil enterprises, recently issued its 1936 annual report.

It is interesting to note that Standard Oil produces in fields much more than two-thirds of its total output. More than half of the company's sales, however, are made in the United States.

Last year the company earned $97,375,000, a total 20% higher than the 1935 profit and the largest for any year since 1929. The 1936 profit equalled $3.75 a share on its 26,000,875 shares of capital stock. The company did not enter an annual deficit period at any time during the depression, although profits fell to one cent a share in 1932.

Standard paid dividends right through the lean years, even through the period when earnings fell away to practically nothing. Dividends of $2 a share were disbursed in 1936. In the first half of 1937 dividends totalling $1.25 have been voted.

In 1936 the stock reached a high value in the stock market of slightly less than $85 a share, about $2 a share more than the 1929 peak price. In 1932 it sold for less than $30. The range this year has been between 76 and 83¾. On May 21 the stock sold at 66½.

INDICATE

Further Gain

IN CARLOADINGS

[illegible] for the week ended May 15 [illegible] totaled [illegible] cars, according [illegible] Association of Railroads. [illegible] was possible [illegible] Memorial Day holiday [illegible] 1936 week ended May 22. [illegible] was 6,909 cars [illegible] 1937 mark of 792,123 cars [illegible] week ended May 1.

A total of 900,000 cars would represent a somewhat better than seasonal increase and would raise the [illegible] for the week to [illegible] from 916 in the preceding week. Such a showing also would widen the rate of increase over the like 1936 week, when [illegible],000 cars were loaded, to about 15 per cent from 13.5 per cent in the preceding week.

In the current week, the rate of gain over 1936 will be more decisive, inasmuch as the fact that the like week last year included the Memorial Day holiday. This year, with Memorial Day falling on Sunday, observance of the holiday will fall on next Monday.

Standard Oil Cash Dividends Up 27 Per Cent

[illegible] dividend [illegible] the [illegible] of the Standard Oil [illegible] payable [illegible] June 1 to [illegible] of record [illegible] May 7. [illegible] was made [illegible] correspondent [illegible] notice of [illegible] members of the New York Stock Exchange.

Aggregate cash disbursements of the group for the first half of the current year, including [illegible] amount to approximately $120,044,000, as compared with $94,880,139 in the first six months of 1936.

Larger distributions to date this year by practically each individual member of the group were [illegible] the increase in the first half was [illegible] as compared with a year ago.

The current quarter [illegible] over the second quarter [illegible] largely reflects the [illegible] disbursements being made [illegible] Standard Oil Co. of New [illegible] Standard Oil Co. of California, Ohio Oil Co., Humble Oil & Refining Co. and Texas Pipe Line Co.

Other members of the [illegible] group are the Standard Oil Co. of Kentucky, Standard Oil Co. of Louisiana, Standard Oil Co. of Nebraska, Standard Oil Co. of New Jersey, Atlantic Refining Co., Continental Oil Co., Cities Service Oil Co., Sinclair Oil Corp., Sun Oil Co., Pure Oil Co., Tidal Oil Co., Plymouth Oil Co., Richfield Oil Co. of California, Skelly Oil Co., Stanolind Oil & Gas Co., Standard Oil Co. of Indiana, Standard Oil Co. of Kansas, Standard Oil Co. of Ohio, Standard Oil Co. of Texas, Standard Oil Co. of West Virginia, Standard Oil Co. of Wyoming, Standard Oil Co. of Minnesota, Standard Oil Co. of South Dakota, Standard Oil Co. of North Dakota, Standard Oil Co. of Oregon, Standard Oil Co. of Utah, Standard Oil Co. of Iowa, Standard Oil Co. of Kansas, Standard Oil Co. of Nebraska, Standard Oil Co. of New Mexico, Standard Oil Co. of Oklahoma

Bay State BUSINESS Improves

By HUGH E. BRADSHAW

Industrial activity in Massachusetts during April gained 13.9 per cent over the same month a year ago, according to the index compiled by the State Planning Board.

Of the five components that make up the index textiles led with a rise of 31.9 per cent and building construction was runner-up with a gain of 23.5 per cent.

* * *

The value of residential building in the first four months of this year is 100 per cent greater than the corresponding 1936 period. This is decidedly heartening sign in the opinion of most observers, especially those who feel that if Massachusetts is to continue along the recovery path other industries must improve sufficiently to take up the slack that will develop later on when textile activity lessens. Although the Planning Board's figures on the shoe industry only show a gain of 4.5 per cent April actually was the best month the industry has experienced since 1925.

* * *

The report of the Eastern Massachusetts Street Railway issued today shows a continuation of the improvement begun many months ago. Even though actual railway operating revenues for April fell under the same month a year ago net income before provision for retirement losses jumped from $6836 to $21,298. The answer lies in drastically reduced operating expenses. Taxes showed an increase while income from other investments declined. But the sharp reduction in interest as funded debt, rents and other items more than made this up. All told the report is a favorable one and encourages us to repeat previous observations to pick up the preferred stocks when available on setbacks.

* * *

In our opinion the transition from a street car line to a bus line is not only responsible for the steady improvement in Eastern's affairs but will result in further gains later on. For the first four months of this year net income before the provisions for retirement losses improved from the 1936 figure of $21,542 to $36,861 which provides a measure for the improvement anticipated.

* * *

The stock market has dropped back into dangerous territory. And this blame, largely, falls on the rails which turned in such a superb performance just a week ago. Not only have the rails disappointed but the granger roads that were the backbone of the group's market resistance to lower prices have behaved very poorly so far this week. Industrials also have lagged above the bear lows but it is doubtful if they could stave off the unsettlement sure to develop if the rails decline much further.

* * *

When the closing averages are compiled today we will be very much interested in seeing if the 97.31 final figure of May 15 is violated. It is the critical figure and while it could be broken safely if volume decreased sharply we will feel better about the outlook if enough support appears to prevent such a happening.

* * *

Notebook: Some of the advisory services are giving their subscribers the jitters . . . Bearishness is a poor one word description for what some of them reflect . . . And one in particular lists prices that in our opinion can not come unless we are in a bear market . . . Yet this same service informs its readers that the long term trend is up . . . That is not the only inconsistency . . . Approximate lows for industrials, rails and utilities are listed as well under the lows given for the 7th stock average has already been reached . . . And it is composed of the other three!

17-Year High

Chicago, May 26 (AP)—May corn shot up 5 cents a bushel to $1.40 today, highest price for any corn contract in 17 years.

Boston Stocks

	High	Low	Last	Chge.
Bos & Albany	133	133	—1	
Bost Elev Tem. pf	26¼	26¼		
Bost & Maine	12⅝	12⅜		
Bos & Me pr pf	47	47	—2	
B & M 1st pf A 1¼%	13½	13½		
B & M 1st A st 5%	14¾	14¾	—1¼	
B & M 1st B st 4%	18	18	—1	
Brown Durrell pf	3¼	3¼		
Cent Vermont pf	11½	11½	—½	
East S S	10	10		
Edison Elec.	133	132	132⅜	—1¼
Gen Capital	42¾	42	42	—¾
Georgian pf	2¾	2¾	2¾	+¼
Gilchrist	11¾	11¾	11¾	
Tele Rock	3¾	3¾	3¾	
Narragansett RA	8¼	8¼	8¼	—¼
Nat Tun & Min	4¾	4¾	4¾	
N E Tel 6½%	121½	121½	121½	
North Butte	1¼	1¼	1¼	
Nor RR NH	110½	110½	110½	—1½
Quincy Mkt	8¼	8¼	8¼	
Reece BHM	23¾	23¾	23¾	—¾
Shawmut Assn	13¾	13¾	13¾	+¼
Sullivan Mach	22	22	22	
Torrington	39½	39½	39½	
Un Twist Drill	21½	21½	21½	—½
Un Gas Corp	9⅛	9⅛	9⅛	
United Shoe M	89	88	88½	+½
Utah Metal	1¾	1¾	1¾	
Warren S D	35½	35½	35½	—1

NEW YORK CLOSE

Last Sale Printed on Tape At 3:07

	Div.	High	Low	Close	Chg.
—A—					
Abbott Lab	.50i	47⅜	47⅛	47⅜	+ ⅛
Adams Ex	.30r	17¼	17¼	17¼	— ⅛
Adams Mil	1.r	20⅛	19⅞	20⅛	+ ⅛
Air Reduc	1.r	70½	70	70	— ½
Airway El Ap		2⅞	2⅞	2⅞	
Alaska Jn	.60r	12¾	12¼	12¾	+ ¼
Alleg Corp		3⅜	3⅜	3⅜	
Alleg $ pf		46¾	46¾	46¾	
Alg Cs pr pf		38½	38½	38½	— 2½
Alleg-Steel	.80r	34½	34½	34½	— ½
Allis-Chalm	.50r	19⅜	19⅛	19⅜	— ⅛
Allied Ch	3.r	232	231	231	—3
Allied Mills	2.r	27¼	27¼	27¼	
Allied Stor	.20r	16¼	16¼	16¼	— ¼
Allis Chal	.50r	60⅝	59	60⅛	+ ⅛
Amal Lea	.50i	9¾	9½	9¾	+ ⅛
Amerada	1.r	96¾	96¼	96⅝	— ⅜
Am AgChem	1.r	90	90	90	— ½
Am Bank N	.25i	23⅛	23⅛	23⅛	
Am Br Sh	.50r	64⅝	63⅜	64¼	+ ⅛
Am Can	2.r	99½	98½	98½	— ¾
Am Car&Fdy	.25i	55	54¼	55	
Am Chain	1.r	90	90	90	
Am Cyan B	3.r	105¼	104¼	105½	+ ¼
Am Colortyp		17	17	17	
Am Comm'l	.50i	23⅝	23⅛	23⅜	— ⅜
Am Cry Sug	2.r	26¾	26¼	26¾	— ⅛
AM&For'nC		7¾	7¾	7¾	
AM&FP'f'pf		48	48	48	
Am&EPpf1	.2i	21	21	21	
Am&IndeE.L		8	7¾	7¾	— ⅛
Am Hm Pr	1.20r	43¾	43¼	43¾	+ ¼
Am Ice		3¼	3¼	3¼	
Am Ice pf	2.	60	58½	59	— 1
Am Inter	.40r	13¾	13½	13¾	
Am Loco		45	44	45	
Am Loco pf	3.5i	109½	109½	109½	+ ½
Am M&F	.50i	21	21	21	
Am Mach	.45i	51	50	50	—1¼
Am Pow&L		9⅛	8⅞	8⅞	— ⅛
Am P&Lpf	1.50r	59⅝	58⅝	59⅛	+ ½
Am P&Lpf	1.62r	48	47¾	48⅜	+ ⅛
Am Rad Sh	.30r	21¾	21¼	21⅝	— ⅛
Am Rad&S	.60r	34½	34	34	— ⅛
Am Smelt'r	1.50r	90⅜	88¾	89¾	+ ⅛
Am Smelt pf 7.		143¼	143¼	143¼	+ ¼
Am Stl Fdy.	1.r	65¼	64¾	65¼	+ ¼
Am Stores	1.r	19⅜	19⅛	19⅜	— ⅛
Am Sugar	1.50r	46½	46½	46½	— ½
Am Sum	1.75r	25⅛	25	25⅛	
Am T&T	.9.	168	167¼	167½	— ¾
Am Tob B	2.50r	78	77½	78	+ ½
Am Tob B	2.50r	79½	78¾	79¼	+ ⅛
Am Tob pf	.6.	134¾	134	134¾	
Am Type	1.r	14½	14	14¼	— ⅛
Am Wat Wk	.40r	18⅝	18	18⅜	— ⅛
Am Woolen		9	9	9	
Am Wool pf	2.r1	62	62	62	
Am Zinc		12⅝	12⅝	12⅝	— ⅛
Anaconda	.25i	55¼	54⅝	54⅝	— ⅜
Anchor Cap	.15r	20	20	20	
Arch Dan	1.r	43¾	43	43¾	
Arm D'fg		109	109	109	— 1
Armour Ill	.35r	11¼	11⅛	11⅛	
Armour Ill pf		105	105	105	+4
Arm Cork	1.r	64½	63¾	64	— ⅜
Arnold Cons	.62r	12⅜	12⅜	12⅜	+ ⅛
Assd Inv		12¾	12¾	12¾	— ⅛
Assd Dry Gds		17⅛	16⅞	16⅞	
Atchison	2.r	84¼	82½	83	— ¾
Atchison pf	5.r	98¾	97¾	98¾	+1¼
Atl Coast	1.r	48¼	47¾	48¼	+ ¾
Atl Refin	.50r	29¼	29	29½	+ ¼
Atlas Corp	.40r	15⅝	15½	15⅝	+ ⅛
Atlas Tack	.25r	12½	12½	12½	+ ¼
Aviat'n Corp		6¼	6¼	6¼	— ⅛
—B—					
Baldwin		6¾	6½	6⅝	— ¼
Baldwin pf		93¼	93¼	93¼	—1
Baltimore&O		6¼	6¼	6¼	
Bait & Ohio		32¼	31⅞	32¼	+ ⅛
Bath&Ir pf		37	36½	36¾	—1⅛
Bayuk Cigars	.50r	31⅝	31⅜	31⅝	+ ⅛
Barnsdall	.50r	27	26⅝	26⅞	— ⅛
Beech-Nut	3.r	103¼	103	103¼	+ ¼
Beech Nut	3.75r	109½	109½	109½	
Belding Hem	.25r	12½	12¼	12¼	— ¼
Bendix Av	.75r	20⅝	20⅛	20⅛	
Ben Lous	.15r	20⅜	20⅜	20⅜	
Beth Steel	1.r	86¼	84¾	85⅝	— ⅜
Bethl Steel pf	7.	143¾	143¾	143¾	
Bigelow-B	1.25r	53½	53½	53½	—1
Blaw Knox	.20r	24¼	24	24	— ⅛
Bliss&L pf		34¾	34¾	34¾	
Bohn Alum	.75r	42¾	42¼	42½	
Boland Pap	.80r	24½	24¼	24¼	— ⅛
Borg Warn		45¾	45¼	45¼	— ⅜
Boston&Me		12½	12¼	12¼	
Boston&Me pf	.15r	17¾	17¼	17¼	— ⅛
Briggs Mfg	.5or	43	42¾	42¾	— ⅜
Brigg&Strat	.75r	45¾	45¼	45¾	— ⅛
Bristol-M	.60r	29⅝	29⅜	29⅜	— ⅛
B-M Prun pf	6.	76½	76	76	—1
Brooklyn Un		16¾	16¾	16¾	
Brklyn&T pf	1.50r	18¼	18	18	— ¼
Brklyn Unias	1.90r	32	32	32	+ ½
Brown Shoe		19¾	19¼	19¼	— ⅜
Bucyrus Erie		17⅛	16¾	17	+ ⅛
Budd Mfg	.20r	9¾	9¼	9⅜	— ⅛
Budd Wh pf	.50r	9¾	9¾	9¾	
Burroughs	.40r	28⅝	26¾	26¾	— ¾
Bush Term	.30r	14¾	14¼	14⅜	— ⅛
Butte Copper	.05a	5¼	5¼	5¼	
Byers A M		22⅜	22⅜	22⅜	— ⅛
Byron J	.50r	29⅜	28⅝	28⅞	— ⅜
—C—					
Cal Pack	1.25r	38	38	38	—1
Calam'ndine		3¼	3⅛	3⅛	— ⅛
Calif Packing	.75r	35¾	35¼	35¼	— ⅜
Cam WCF	.50r	28⅝	27¾	27¾	—1¼
Canada Dry		47¾	47¾	47¾	— ⅛
Canada Pac		13	12¾	13	+ ⅛
Cannon Mills	.50r	48	48	48	— ½
Can Marc Sug	.05r	8⅛	8⅛	8⅛	+ ⅛
Case Thresh	.50r	84	84	84	— ½
Celanese G	.75r	39¾	38¾	38⅝	
Celanese G pf	1.25r	33	33	33	— ⅛
Cent &For		8¼	8	8	
Cen RR NJ		26	26	26	—1
Century Rib	.20r	11	11	11	
Cerro	2.r	68¾	68¾	68¾	+ ¼
Certain-Teed		16	16	16	— ⅛
Chesap Corp	2.25r	78	78	78	— ½
Ches&Ohio	4.10r	56¾	55¾	55¾	— ¾
Chi &E Ill		3¾	3¾	3¾	+ ⅛
Chi Gt West		2¼	2¼	2¼	
Chi&West pf		12¾	12¼	12¾	
Chi Mil St P	.87r	26¾	25¾	26¾	+ ⅛
CM&StP pf		4¾	4¾	4¾	
Chic & N W		4¼	4¼	4¼	+ ⅛
Chic N W pf	.87r1	60¾	60¼	60¼	— ⅜
C R I & P		2⅜	2⅜	2⅜	
CRI&P ctf		5¾	5¾	5¾	
CRI&P 7 pf		6¾	6¾	6¾	
Cimiln Co		13	13	13	
Cities Serv	3.50r	11¾	11¼	11¼	— ⅜
City Ice&Fu	1.r	19	19	19	— ⅛
City Stores		7¼	7¼	7¼	— ¼
Clark Equip	.80r	36¾	36¾	36¾	+ ⅛
Colgate	.25r	20	19⅞	20	+ ⅛
Colgate pf	6.00	103¾	103½	103⅝	
Collins & A	3.r	37	36¾	36¾	— ¼
Col Gas	.20r	12¼	11⅞	11⅞	— ⅜
Col G&E pf A	6.	80	80	80	—1
Col Pictures	.75r	34¼	34	34¼	+ ¼
Col Pic ev pf	2.75	42¼	42¼	42¼	+2¼
Com Cred	1.r	62¼	61¾	62	— ¼
Com C pf	4.25	105½	105½	105½	
Com Inv Tr	3.r	68	68	68	+ ¼
Com Solvents	.30r	15¾	15¾	15¾	
Commlth&Se		2¾	2¼	2¾	+ ⅛
ConEd&oth pf	1.50r	52¼	52¼	52¼	— ⅜
Congoleum	1.r	37¾	36¾	36¾	— ¾
Consol Cigar		11¾	11¾	11¾	— ⅛
Con Edison	1.r	35¾	35¾	36	
Con Edis pf	5.	104	103½	104	+1
Con Film		3¼	3¼	3¼	
Cons Film pf 2	2.r	12¼	12¼	12¼	
Cons Laund		10½	10½	10½	— ⅛
Consol Oil	.40r	15⅜	15⅛	15⅜	+ ⅛
Con Textile		8	8	8	
ConsCoal cts		11¼	11	11¼	— ⅛
Container	.60r	31¾	31¾	31¾	
Cont Bak A		23¾	23¾	23¾	— ¼
Cont Bak B		3	2¾	2¾	— ⅛
Cont Can	1.50	55	54¾	55	+ ⅛
Cont Dia Fi	.50i	20½	20½	20½	— ⅛
Cont Ins	1.r	37	36¾	37	+ ⅛
Cont Motors		2¼	2¼	2¼	
Cont Oil	.75r	43¾	43	43	— ⅝
Cont Stl	.50r	39	39	39	— ⅛
Cor Prod	1.50r	57¾	57½	57½	— ⅛
Cos Prod pf 7.		156	156	156	
Coty Inc		7¾	7½	7¾	
Crane Co		46½	46	46	+ ½
Crane Co pf 7.		118	117¾	117¾	— ¼
Cream of Wh	1.r	30¾	30¾	30¾	
Crosley R	1.25a	22	22	22	
CrowellCkEn	1.r	75	74	75	
Crk stkw	2.25	41	41	41	
Cru C&E pf		46½	46¼	46⅛	+ ⅛
—C—					
Crown Zeller		19¾	19½	19¾	+ ⅛
Crucible Stl	.75	61¾	60¾	60¾	—1⅛
Cuba Co	1.	8⅞	8⅝	8⅞	
Curtis Pub		12¼	12	12	— ⅛
Curtis Pub pf	3.50r	90	89¾	90	+ ⅛
Curt Wright		5¾	5⅝	5⅝	— ⅛
Curtiss W A	.50r	18⅝	18⅛	18⅛	— ¼
—D—					
Deere & Co	1.r	132	131¾	131⅝	+ ⅛
Deere pf	2.05r	26⅝	26⅝	26⅝	+ ⅛
Detroit Ed	.25r	20½	20½	20½	
Dict&Hudson		44	43¾	43¾	
Del L&West		18¾	18½	18⅝	+ ⅛
D&R GW pf		6¼	6¼	6¼	— ⅛
Detroit Ed	3.r	115¼	114	115	+2
Diam M pf	1.r	29¾	29¾	29¾	— ⅛
Diam T Motors	.25r	17½	17½	17⅝	— ⅛
Distill Seagr		21	20¾	21	
Divco-w'y'n	.5.	85¼	85¼	85⅝	+ ⅛
Dochler Die C	.50r	38	38	38	—1
Dome Mine	3.50r	39¾	39¼	39¾	
Douglas Air		54¾	53½	53⅞	
Dresser A	3.r	49¼	47¾	49¼	+3¾
Du Pont	2.75r	158	157	157	— ¾
Du Pont dfd	.4.50r	131¾	131¾	131¾	— ¾
—E—					
East R Mills		11½	11½	11½	— ⅛
Eastman	5.r	172	166	172	+7
Eaton Mfg	1.	33½	33⅜	33⅜	— ⅛
Edison Bold		12¾	12½	12½	— ⅛
El Au Inc	.60r	38¼	38¼	38¼	— ¼
El Msn Ind	.18r	5	5	5	
Electric Boat	1.1	10¼	10¼	10¼	— ⅛
Electric P&L	17	16½	16½	16⅝	— ⅛
El P&L 1st	67¼	66⅝	67¼	67¼	+ ¼
ElkhornCoal	1½	1½	1½	1½	
ElkHornC pf	4.	3¾	4	4	
El Pwr Co Ger.	.80r	24½	24¼	24½	— ⅛
Emp Pub&pf	3.75r	60¾	60¾	60¾	— ⅛
Equi Off Bldg	.10r	6	6	6	+ ⅛
Erie R R	1.	18¼	17¾	18	— ⅛
Erie 1st pf	Dfd	26¾	26¼	26¼	— ¾
Erie 1st pf	Dfd	26¾	26¼	26¼	— ¾
Evans Prd	.25r	25⅝	25⅛	25⅛	— ¼
Exchge Buf		3¾	3¾	3¾	
—F—					
Fairbks M	1.r	55	55	55	+ ¼
Fajardo S	2.r	54	54	54	
Fed L&Tr pf		20¼	20¼	20¼	— ¼
Fed Mn&Sm		136	136	136	+4
Fed Mot	.10r	7¾	7¾	7¾	
Fed Stor Wks		7¾	7¾	7¾	
Fed Mul Serv		3¾	3¾	3¾	+ ⅛
Fidel Ph	1.r	37½	37½	37½	— ¼
Fire T&R	1.r	34¼	34¼	34¼	
Fire T&R pf	1.25r	41¼	41	41	— ¼
Flintkote	.25r	30¾	29¾	30	—1
Florsheim S	.50r	53¾	53¾	53¾	+1¾
Follansbee		6⅞	6⅞	6⅞	
Foster Wheel		44	44	44	
Freeport Sul	.50r	26½	26	26	— ¼
—G—					
Gabriel		5½	5½	5½	— ⅛
Gair Wood	.55r	13⅝	12⅞	13⅛	+ ⅛
GenAmInves	.75r	12½	12	12½	+ ⅛
Gen Am Tra	3.r	70¾	70½	70¾	
Gen Asph	.15r	13	12¾	12¾	
Gen Bronze		9	9	9	
Gen Cable		25¼	25¼	25¼	+ ⅛
Gen Cable pf		51	50½	50¾	
Gen Cigar	2.r	40½	40½	40½	+ ½
Gen Elec	.40r	54¼	53¾	53⅝	— ¼
Gen Foods	1.r	40	39¾	39¾	— ⅛
Gen Gas A		2¼	2	2	— ⅛
Gen Mills	1.50r	63½	63½	63½	+ ½
Gen Motors	2.r	56¾	55⅝	56	— ⅛
Gen Mot pf	5.	118¼	118	118	+ ½
Gen Out Adv		10¼	10	10¼	
Gen Ry Sig	1.40r	45¼	44⅝	45	+ ⅛
GenRealtEq		3¾	3¾	3¾	— ⅛
Gen Refrac	3.25	64	64	64	
Gen Theatre	.25r	24¼	24	24	—2
Gillette S R	.25r	15⅛	15⅛	15¼	— ⅛
Gimbel Bros		22¼	21¾	22	— ⅛
Glidden	1.80r	45½	45½	45⅝	— ⅜
Glidden pf	2.25	52	52	52	+ ⅛
Gobel Adolf		1¼	1¼	1¼	
Gobel Br	.25r	6½	6¾	6¾	— ⅛
Goodrich	.50r	43½	42¾	43½	+ ⅛
Goodrich pf	5.	106	106	106	
Goodyear T	1.r	38¾	38¼	38⅝	
Goodyear pf	7.	111	111	111	—1½
Graham Pge		8	3⅞	3⅞	
Granby M st	.10r	9⅜	9⅛	9⅜	+ ⅛
Grand Un st		5¼	5¼	5¼	+ ¼
Grt Nor Ctfs	.75r	21⅝	21⅝	21⅝	— ⅜
Grt W Sug	2.50r	34¾	34¾	34¾	— ¼
Grt West Pw	.80r	56⅝	55⅝	56⅜	— ⅛
Greyhound	.20r	13¾	13½	13¾	— ¼
Greyhd pf	.55r	14¾	14¾	14¾	— ⅛
Gruen'n'n		2½	2½	2½	+ ⅛
Gulf M&N pf		50½	50½	50½	
—H—					
Har Walk	1.r	46¾	46¾	46¾	— ⅛
Hat-Corp Am	.40r	12⅞	12⅞	12⅞	+ ⅛
Hayes Wh		8¾	8¾	8¾	— ⅛
Hax A G	5.3i	102¾	102¾	102½	+ ¼
Hecker Pr	.30r	13¾	12½	13¼	+ ¾
Helme Geo	1.50	147¾	146¾	147¾	+ ¾
Hershey Choc	.75r	61	61	61	+2⅛
Hershey pf	4.	119¼	119¼	119¼	— ¼
Holly Sug	.2.r	33½	33½	33½	
Hom Hey B	.3r	21¾	21¾	21¾	— ⅛
Houdaille A		7¾	7¾	7¾	
How Ro	1.50r	77¼	77	77	+ ⅛
Hudson Bay		16	16	16	
Hupp Motor		3¼	3	3¼	
—I—					
Illinol Cen		29½	28¾	29	+ ¼
Illin pf		46½	46½	46½	+ ½
Ind Rayon	1.r	39½	39	39	— ⅛
Ingers Rand	1.50	128	128	128	
Inland St	2.50r	99¾	97¾	98	—1⅜
Inspiration		24¾	24¼	24¾	+1⅛
Interboro	1.r	59	59	59	+ ½
Interlake Iron		18¾	18⅝	18⅝	+ ⅛
Int Agric Ch		6½	6	6¼	— ⅜
Int Cement	3.80r	151½	150	150	— ½
Int Har	1.88r	108	107	107	—1
Int Harv pf	.6.	146	146	146	— ½
Int Mercan	1.r	10¾	10	10¾	+ ¼
Int Mer Mar		9¾	9½	9¾	+ ⅛
Int Mining	.30r	12¾	12¾	12¾	— ⅛
Int Nickel	1.r	60¾	60¼	60½	— ⅛
Int Pat Pw A		17¾	17¾	17¾	— ⅛
Int Pat Pw B		12¼	12¼	12¼	+ ⅛
Int P&P pf C		6¾	6¾	6¾	
Int Paper pf		101½	101½	101½	— ½
Inter Shoe	1.r	43½	43¼	43½	
Inter Silver		39	39	39	+ ½
Inter T&T	1.1	10¾	10¾	10¾	— ⅛
InterxDistrs	.75r	20¾	20¼	20¾	— ⅛
Int Cit Coal	2.r	27¾	27¾	27¾	— ⅜
—J—					
J Manville	1.50	128	127¾	127¾	—1¼
—K—					
Kalmzoo S	.25	32¾	32¾	32¾	+ ¼
Kan City S		21¾	21	21	— ⅛
Kayser J	.50r	20⅝	20¼	20⅝	— ⅛
Kelsey Hay A	1.50r	17¼	17¼	17½	+ ¼
Kelsey Hay B	1.50r	12¼	12¼	12¼	+ ¼
Kenn'cott	1.25r	58⅝	57¾	58⅛	+ ⅛
Keyst & W	.30r	16¼	16	16	
Kinney Co		6¼	6¼	6½	
Kresge Dtr		8¾	8¾	8¾	— ⅛
Kresge Sk	.60r	22	22	22	
Kress (n)	.75r	35	34	34	—3⅛
Kroger Gr	.80r	19⅛	19⅛	19¾	+ ⅛
—L—					
Lambert	1.r	20⅛	20¼	20¼	+ ⅛
Lee Rub	1.r	24½	24	24	— ⅛
LehighVal		11¾	11¾	11¾	
Leh Val RR		19¾	19¾	19¾	+ ⅛
Lehman	7.25r	119	119	119	
Lehn Fink	.63r	17¾	17¾	17¾	+ ⅛
Lib McN&L		12	12	12	— ⅛
L of P Glass	1.50r	68	67¾	67¾	— ¼
Ligg My B	2.r	95	94¾	95	+ ¼
Ligg My pf	5.	156¼	156¼	156¼	+ ¼
Lima Loco		66	66	66	
Lin Belt	1.50r	49	48¾	48¾	— 1⅛
Loew's	1.r	79¾	79	80	+ ½
Loew's pf	6.50	106	106	106	
Lone Star	.75r	55¼	55¼	56	— ¼
LongBell A		7¼	7¼	7¼	— ⅛
LongBell B	1.r	32¼	32¼	32¼	— ¼
Lorillard	.30r	22	22	22	
Lost Gas A	1.85r	21½	21½	21½	
Lou Nash	2.75r	89½	88½	89½	— ¼
Ludlum Stl	.15r	31	31	31	— ⅛
—M—					
Manh Shirt	.25r	20	20	20	
Marine Mid	.25r	10¾	10⅝	10⅝	— ⅛
MarshallFld		24¾	24	24	
Math Alk	.37r	34	33	33	— ⅛
May D S	2.r	95¾	95¼	95	
McCall Corp	1.r	27	27	27	—1
McCrory		15½	15½	15½	— ⅛
McKee T A	1.r	36¾	36¾	36¾	— ⅛
McKes & R		13¾	12¾	12¾	— ⅛
McRAft st	.3.	45¼	45¼	45¼	— ⅛
McKeSton S	.75r	12¾	12¾	12¾	— ⅛
Mead Co		29	28½	29	
Mengel Co	2.50	23	23	23	—1
Miami Cop		18⅜	17½	18¼	+ ⅛
MidCon Pet	1.15r	29	28¾	28¾	+ ⅛
Minn MBCL	1.r	106½	106½	106½	+ ¼
MinnMoPwr		12⅜	12⅜	12⅜	— ⅛
Minn'k Pw pf		98½	98½	98½	— ⅛
MissionCorp	.45r	28¼	27¾	27¾	— ⅛
Mo Pac pf		8½	8½	8½	— ⅛
Mo Kan & T		7¾	7½	7¾	
M K T pf A		26¾	26¾	26¾	+ ¼
Mohawk M	.30r	33¾	33¾	33¾	
Mont Ward	2.30r	51¾	50¾	51¾	+ ⅛
MotherLode	.13r	1⅛	1⅛	1⅛	
Motor Prod	1.r	17	17	17	— ⅛
Motor Wh	.30r	20¾	20¾	20¾	— ⅛
Mueller Brass	.35r	42½	42½	42½	+ ½
MurrayCorp	.50r	13¾	13¼	13¾	
Murphy GO	.67r	75	74½	75	— ⅛
Myers Bros	2.75r	67½	67½	67½	+ ½
—N—					
Nash Kel	.50r	19¼	18¾	19	— ⅛
Nat Acme	.75r	19¾	19½	19⅝	— ⅛
Nat Biscu	.40r	25¾	25¼	25¾	— ⅛
NatCash RA	.25r	34	33¾	33¾	
Nat Dairy	.30r	23¾	22¾	23	+ ¼
Nat Distill	1.r	27	26¾	27

THOUSANDS ENJOY DIORAMA GAMES

The Boston Sunday Advertiser, a scissors, a paste pot and wrapping paper.

That's all that is necessary for boys and girls of New England to participate in a new and fascinating game that is gaining followers by the thousands.

It's the "World Museum Diorama" cutouts appearing each week in the comic section of the Boston Sunday Advertiser.

The next diorama, appearing next Sunday, is entitled "Dragons that Walk on the Water." It is a colorful picture showing a viking dragon ship off the coast of Norway in the year 1000 A. D.

Children in all parts of New England are getting lots of fun out of these dioramas, week by week, go to make up a World Museum.

It's all very simple, boys and girls. Just turn to the full-page color cutouts and follow directions as to how to assemble all the parts.

Remember all you need in this game is the Sunday Advertiser, a pair of shears, a pot of paste and a sheet of strong wrapping paper and a thrill to do new things.

Christian Science Lecture on Friday

Richard J. Davis of Chicago, member of the Christian Science Board of Lectureship, will deliver a noonday lecture in Colonial Theater, Friday.

The lecture, which is free and open to the public, is being held under the auspices of the First Church of Christ, Scientist, in Boston. The lecture will also be broadcast over station WHDH.

Bachelor Dinner For Sgt. Miller

A bachelor dinner will be tendered Sergeant John V. Miller of Charlestown police station at Hotel Westminster on Wednesday evening, June 9. Sergeant Miller will wed Miss Mary Canty next month.

The committee in charge of the affair includes Edward Jacobs, chairman; Edward Spry, treasurer; James J. Mullen, clerk of Charlestown court, secretary; Edward A. Costello, Thomas Lydon, John McAuliffe, James Mellen, John Lavoire, Frank Killeen, John Ikons, Thomas Devine, Representative John P. Doherty, City Councillor John Doherty and others.

ANNOUNCEMENTS

3 Hearings

BOSTON, Massachusetts.—On Wednesday, June 2, 1937, about 9:30 a. m., a public hearing will be held in the office of the Board of Appeal, Room 907, City Hall Annex, in reference to the Appeal of A. Perlis, asking to vary the application of the Zoning Law, Chapter 488, Acts of 1924, at premises, 118 Howland St., Ward 12, in the following respect: (Sections 11 and 12) Permit garages within the required back and side yard less than six feet to the side line.

BOSTON, Massachusetts.—On Wednesday, June 2, 1937, about 9:30 a. m., a public hearing will be held in the office of the Board of Appeal, Room 907, City Hall Annex, in reference to the Appeal of Maria DeAngelis, asking to vary the application of the Zoning Law, Chapter 488, Acts of 1924, at premises, 109 Bennington St., Ward 1, in the following respect: (Sections 1 and 12) Permit piazza to come nearer street than allowed and to extend partly into rear yard.

BOSTON, Massachusetts.—On Wednesday, June 2, 1937, about 9:30 a. m., a public hearing will be held in the office of the Board of Appeal, Room 907, City Hall Annex, in reference to the Appeal of Elena Petrus, asking to vary the application of the Zoning Law, Chapter 488, Acts of 1924, at premises, 51 Speedwell St., Ward 18, in the following respect: (Sections 1 and 12) Permit piazza to come nearer street than allowed and to extend partly into rear yard.

Flowers for Memorial Day

George B. Walsh—Malden 2860

Memorial wreaths, plants, shrubberies, etc. From the Georgian Shop, 4 Bradshaw

MELROSE FflorIST COMPANY

245 W. Wyoming Ave., Melrose 1626
Rustic baskets $1.50 up. Combination pots $1 up. Wreaths for summer months. Bouquets, flowers, etc.

21 Beauty Aids

PIMPLES

Learn how to cure yourself of pimples and oily skin. New booklet with details. Write for personal letter, Astor Sta., Box 175, Boston.

A value-giving sale that buyers cannot afford to overlook, that's what the CALL OF THE OPEN ROAD Used Car Sale means to the bargain seeker.

ANNOUNCEMENTS

1 Legal

COMMONWEALTH OF MASSACHUSETTS

TO STRIKERS AND EMPLOYEES WHOM IT MAY CONCERN: The Organization of Automatic Radio Manufacturing Co., Inc., employer, for the purpose of determining whether the business of said employer at Boston, in respect to which a strike or other labor trouble occurred, is being carried on in the normal and usual manner and to the normal and usual extent, a hearing will be given at the State House in Room 472 on June 1 at 2 o'clock in the afternoon by the Board of Conciliation and Arbitration.

THOMAS F. CURLEY, Chairman

ANNOUNCEMENTS

OUTDOOR RECREATION GUIDE

SAGAMORE SPRING GOLF CLUB 18 HOLES
ONE MILE BEYOND LYNNFIELD CENTER
ON ROAD TO MIDDLETON
Week day memberships $25 each 9 holes
Week day afternoons $30 each 9 holes
Saturday, Sunday and Holidays
$50 each 9 holes. Lynnfield Center 119.
EVERY DAY $1.00 ALL DAY

PLAY GOLF in a beautiful natural setting. HAPPY VALLEY, Route 1A to Lynn. PLEASANT POND PARK ideal for outings. Hamilton, Mass. Tel. 209.

9 Funeral Directors

J. S. WATERMAN & SONS Since 1850 FUNERAL SERVICE
Local and Suburban

Graham Funeral Service
1770 Wash. St., Boston. Hig. 3263

Special Funeral from $125
NON SECTARIAN
Anywhere in New England
LEWIS JONES & SON, INC., FUNERAL HOME. Commonwealth 1138.

10 Monuments

MONUMENTS—Retail at wholesale prices. Made for cemeteries. Write for catalog. Bridge, President 1690.
DEALERS BOSTON MEMORIAL CO.
307 Exeter St. Quincy Mass.

LEE
MONUMENTS $50 AND UP
Write for beautiful catalog.
LEE GRANITE CO.
120 HANCOCK ST. QUINCY, MASS.

6 Deaths

MONUMENTS OF QUALITY
Since 1900
Jno. J. Crowley
54 FEDERAL ST.
DIRECT FACTORY PRICES QUINCY MASS. GRAN. 0132

15 Lost and Found

WCOP
All Lost and Found Ads Published in This Paper Are Broadcast Daily at 10:55 A. M., 8:55 A. M. on Saturdays Over WCOP 1361 Kc.
Call Miss James Hilliard's program for information

Found Irish terrier, Spitz, Collie, Beagle, Spaniel, Fox terrier, and Schipperke dog. Call Miss James, Liberty 4100.

BROWN pocketbook lost, Roxbury-Boston, containing money, papers valuable owner; reward. Ocean 1439.

FOX terrier lost, Needham, smooth, haired male, rabies tag 45-382. Reward. Needham 0423-J.

GERMAN shepherd lost Mon., steel gray, black mask. Rew. 172 Pleasant St., Canton.

LOST—Five-piece Kimmey scarf. Finder, right. Reward. Call Marblehead 2141.

WIRE-HAIRED female terrier lost, vic. Dorchester, 2 yrs., brown ears. Com. 1287.

WRIST WATCH lost, in Shawmut Theater, Blue Hill Ave., Roxbury, Sun., May 23, lady's yellow gold Waltham, Reward. Lon. 6938-Lon. 5314.

18 Special Notices

MONEY TO LOAN
OR CASH PAID ON DIAMONDS
Watches, Jewelry, Gold & Silver
Pawn Tickets Bought and Loaned.
Highest Valuations. No Waiting.
Reliable Licensed Collateral Brokers
Prompt Attention to Mail Orders.
Open Daily 9 to 5 Sat. 9 to 12 Noon
Tel. Liberty 1909
SAGER BROS. & CO.
333 WASHINGTON ST. 6th Floor
Entrance Bromfield St. Elevator

M. DOYLE & CO., INC.—Disposal contractor, 44 Perkins St. Jamaica Plain 0530.

23 Dancing Instruction

BE POPULAR! BECOME A GOOD DANCER
Arthur's Famous Method Dancing
15 Private Lessons $5
Uptown School Modern Dancing
330 Mass. Ave., at Hunt.
Personal Direction Miss Shirley Hayes
Class Every Tues. 8:30 P. M.
Class Every Fri. 8:30 P. M.
Waltz! "ROCK" Rhumba! "The College"
Beginners' Instruction Any Time
Learn here. Hours 10 A. M. to 12 P. M.
Miss Harriette Carroll's Young Lady Instructors
Largest group of men and Lady Teachers in Boston

"My REPUTATION Is Your PROTECTION"
BALLROOM Conducted by Ted Hale
LESSONS 4 Taught
PROF. RITTER 177 Tremont St.
Studio 2nd Floor Opp. Boston Common 7370

COPLEY SPECIAL SUMMER RATES
Staff Beginner & Specialty
173 Huntington Ave. Tel. Com. 0330
3 PRIVATE LESSONS Miss Shirley Hayes $1
9:30 A.M. to 10 P.M.
Beginners guaranteed. Round dogs. Expert instruction.
Wm. O. O'Brien 240 Beal. Ave. Dit. 6768, 18 Pro. $5; 12 Class. $5.
TAP Shirley Brown formerly "Cotton Club" N. Y. 370 Mass. Ave. Back Bay Sta. Ken. 0135.
Private Lessons Hunter's 340 Mass. Ave. Ken. 0350.

28 Professional Services

RUPTURE SUCCESSFULLY TREATED
without steel springs, straps, shields belts, or leg straps. Our "COMMON-SENSE" TRUSS is EASY to wear and SURE to HOLD.
For MEN, WOMEN and CHILDREN.
POWERS & JOHNSON 100 Boylston St., Boston. Estab. 50 years. HAN. 1476.

GLASSES—Frames, Buying Or Lost Lens Field Finley, 6 Stanhope St. near Park St. Hub. 3695.

42 Painting and Paperhanging

SAVE TIME SPRAY PAINTING
AND MONEY
Interior and exterior quality work. Factories, garages, hotels, offices all jobs anywhere. New Era Spray Painting Co., 25 Hancock Ct., Quincy. GRA. 0321.

REAL ESTATE MARKET

80 Houses For Sale

BROOKLINE
237 RUSSETT ROAD
New brick front Colonial 6-rms. and bath, attic, tiled shower, open porch, garage, ideal new location for Brookline Schools. Price for quick sale $23,500. Price $8000. wood.
Parkway 3135.

STONEHAM, $4300

22 EVERETT ST.—Large lot, 75,200 feet; 5-room single, attic, porch, bath, modern kitchen, steam heat, garage; excellent section; dead-end street; safe for children; call 3:30 to 6:30 P. M. daily or evenings. Reading 1435-W.

WEST ROXBURY SINGLE

New 6-room single, tiled bath, oil heat, garage. Good neighborhood; ideal for children; price $7500. Architect builder on premises Sunday 2 to 7. P. M. 10 Sunset Hill Road, off Centre St., opposite Langwood Park.

CONCORD, MASS.

5-ROOM BUNGALOW, recently painted, hardwood floors, main st., nice garden, $4,500. Also single, Mr. E. Loffler, Concord 487-J.

WATERTOWN 5-family 6-6 rms. each, steam heat, modern conveniences, 2-car garage, under lease. WM. A. HOLMES, 6 Beacon St. Kenmore 9550.

$2000—Bungalow, 4 rooms, breakfast nook, lot 50' by 80' feet, gas, city water; land for garden. $250 down, $20 a month. DANIEL A. BIGOS, JR., 9 Washington St., East Braintree. Bra. 1949.

EVERETT—Desirable 6 Everett bank foreclosures. Bargains in 2-3 family houses. Pat. Mc Nicol, Jr., Everett 1130. Evenings Tel. Mystic 2808-J.

$7500 BUYS 5-apt. house, near English High, 3 and 4 rms. st. heat, income $175 month. A rarities sale. Call Han. 8573.

29 Medical

X-RAY

Examination and consultation absolutely FREE in all who call before May 30th. Dr. Sun and associates guarantee that the treatment is accomplishing wonders in many cases of deep-seated ills. Don't fail to visit these doctors. Dental X-Ray, M. D. fulfills the above offer.

GASTRIC TROUBLE

Mr. Dominico Romano, 5 Orange St., Roxbury, Mass. says: "I had stomach trouble for a long time. Doctors after examining me, told me I had ulcers and were very serious. I had been treated at several doctors but was no better from their treatment. I heard of Dr. Walsh and Dr. Geary forming a clinic in Boston and told me how Dr. Walsh had helped his wife and himself and advised me to have Dr. Walsh treat me. I did so and I feel fine now. Thanks to Dr. Walsh, I make this statement that anyone who suffers as I did should go where to go for a cure." Signed, Dominico Romano.

D. J. WALSH, M. D.

IN BOYLSTON ST., BOSTON, MASS.
Office Hours: 10 A. M. to 8 P. M. Tues. and Fri. 10 A. to 1 P. M. Closed Sundays and Holidays

URINARY-SKIN Prostate, Kidney, Blood Diseases
Responsible Fee—Hours 8-8—Consultation Free
R. W. POWER, M. D. 87 BOYLSTON ST. Boston
PILES The Doser St. Clinic, 16 Dover St., Boston. Send for free booklet.

17 Personal

PERSONAL, guests furnished. College girls. 37 Mt. Johnson. Cap. 2022 or MEL. 1390.

BUS. OPPORTUNITIES

$8500 Will buy meat and grocery store doing $500 to $600 per week and will save you $1000 a year from Boston. Write Box B-97, American.

FOR RENT—Or lease, lunch stand, 5000 square feet, fully equipped, containing dining out machine, roller shows, 200 checkerboards, bowling alley. A good investment for some man. Apply or write Kenneth Ansiglio, 28 Lawrence St., Brockton, Mass.

TEAROOM, fully equipped, 30 seating capacity, near Boston on road to Cape; reasonable terms. Mr. Kelley, Gen. 6075.

ANNOUNCEMENTS

29 Medical

X-RAY

Examination and consultation absolutely FREE to all who call before May 30th. Dr. Sun and associates guarantee that the treatment is accomplishing wonders in many cases of deep-seated ills. Don't fail to visit these doctors. Dental X-Ray, M. D. fulfills the above offer.

GASTRIC TROUBLE

Mr. Dominico Romano, 5 Orange St., Roxbury, Mass. says: "I had stomach trouble for a long time. Doctors after examining me, told me I had ulcers and were very serious. I had been treated at several doctors but was no better from their treatment. I heard of Dr. Walsh and Dr. Geary forming a clinic in Boston and told me how Dr. Walsh had helped his wife and himself and advised me to have Dr. Walsh treat me. I did so and I feel fine now. Thanks to Dr. Walsh, I make this statement that anyone who suffers as I did should go where to go for a cure." Signed, Dominico Romano.

D. J. WALSH, M. D.

IN BOYLSTON ST., BOSTON, MASS.
Office Hours: 10 A. M. to 8 P. M. Tues. and Fri. 10 A. to 1 P. M. Closed Sundays and Holidays

URINARY-SKIN Prostate, Kidney, Blood Diseases
Responsible Fee—Hours 8-8—Consultation Free
R. W. POWER, M. D. 87 BOYLSTON ST. Boston
PILES The Doser St. Clinic, 16 Dover St., Boston. Send for free booklet.

17 Personal

PERSONAL, guests furnished. College girls. 37 Mt. Johnson. Cap. 2022 or MEL. 1390.

BUS. OPPORTUNITIES

$8500 Will buy meat and grocery store doing $500 to $600 per week and will save you over $1000 a year from Boston. Write Box B-97, American.

FOR RENT—Or lease, lunch stand, 5000 square feet, fully equipped, containing dining out machine, roller shows, 200 checkerboards, bowling alley. A good investment for some man. Apply or write Kenneth Ansiglio, 28 Lawrence St., Brockton, Mass.

TEAROOM, fully equipped, 30 seating capacity, near Boston on road to Cape; reasonable terms. Mr. Kelley, Gen. 6075.

REAL ESTATE MARKET

80 Houses For Sale

BROOKLINE
250 BEVERLY ROAD
Beautiful new English type 7-room single, 2 baths, 2-car garage, full cellar, tile bath with shower, extra lavatory, all steel equip., $7500. H. land, handy to golf course, schools and bus. Open Daily.
MILLETTE BROS.
PAR 6180 or Owner, Bra. 4471

EVERETT, $2800

1 FAMILY COTTAGE. Near Broadway and Hancock. Handy to Manufacturing Section—Reduced from $3000. 5 rooms, large lot, fine heat, hardwood floors down. 1722 Fl., 2 rms. down, $25.94 monthly payments, including taxes and savings. Call MR. QUIRK, Capitol 1000, evenings, Beadel 1135-W.

NEEDHAM—SINGLE—$8500

6 Rooms—Sunporch—Heated Garage—Oil Heat—30,000 Sq. Ft Land. Real Bargain. KEN. 8303.—MR. KIMBALL.

Brighton Sacrifice, $7200

Must sell modern 3-family, 5 rooms each, hardwood floors, steam heat, fine income location. M. Rogers, 232 Washington St. Sta. 0317.

BRIGHTON 2-family, 6-6-5 rms. Unfurnished. Refrigerators, 2-car garage. HOLMES, 104 Mus. Hancock 9595.

REVERE Modern 4-rm. house, $6500 or best offer. Parlor, fireplace, $500 cash, balance $40 per month. Owner, 1 Clifton Road, Revere.

$ 5 SINGLE, 7 CASH for 1, 2, 3 and 4 Family Houses in all suburbs of Boston. Call HIGHLANDS 4163. Evenings Braintree 1271.

BELL FORECLOSURE

Beautiful 6-room Dutch Colonial, 2-car garage, $1000 down, terms.
H. Clinton Bond
Tel. Weymouth 1841

WILL SELL REASONABLE. BUILT LOW—5000 feet of land, garden house, 7 rooms, bath, fireplace, porcelain bath room, 4 rooms and bath, tenanted in land. 39 Alabama Road, Roslindale.

1-FAM., 18 rooms. A beauty. Price right. Fast income. Pitcher, 20 Bow-doin St.

BEAUTIFUL 7-rm. bungalow, 3 acres of land, all elec., healthful. Concord 149-11.

Newton Center

NEWTON CENTER CORNER—6-room single at 248 Homer St. Long living rm., fireplace, st. ht., oak floors, bus. 1057-M.

Newtonville

HILL SECTION—Beautiful 8-room Colonial, tile bath, airy, sunny rooms; beautiful landscaped grounds, 10,000 sq. ft. West Newton 2051-J.

North Everett

5-rm. house, 2-car gar., porch, fine cond. Terms. OMSBY, Everett 0614.

Quincy

FOR LESS THAN $3000

Two excellent values. One 8-rm. house, st. heat, 10,000 ft. land; one 6-rm. house, excellent location, both handy to trains, schools and bus. For information phone Hia. 7460 or Pres. 6266.

Reading

READING GARRISON—6 rms. $5900 knotty pine liv. rm., fireplace, gas, electric refrigerator, oil ht. Was $8500. Terms. Gen. 0614.

Roslindale

9-RM. single, all impts., barn, 16,340 ft. land, conv. location. Par 0949-M.

Revere

3-rm. cottage for year round, $1000 bath, city water, sewerage, elec. lights, etc. $1100. No Shore Rd. Revere 3286.

Roxbury

8 CARLISLE ST.—2-fam. house sun porch, hdwd. firs., oil ht. Terms. Owner, Tal. 3236.

Hingham

ELM HILL—Modern 2-family brick; terms. Owner, Hub. 0129 or Gar. 1757.

2 FAMILY, 15 rms., bath, elec., porch, rent $60 mo. Price $3600. Garrison 0781.

MUST be sold—3-apartment house. Price reduced. STREET AND CO., INC., 185 Devonshire St., Boston. LIB. 4426.

Somerville

1-ROOM exam in woods. Only a cents, $100 terms. F. Armano, 134 So. Main st., Sharon.

Somerville

SOMERVILLE INVESTMENT, 7 stores, 2 suites. $1800. Monthly inc. $172.00. Tru. 6171. Sec. 8672.

South Shore

FOR SALE—Shore bungalow, year-round, $2000. Al Cedar Gables, Hingham. Owner, Hingh Park 1057-W.

Watertown

FINE 2-fam. good sect., home and income, moving to Cal.; must sell. Mar. 0281.

West Roxbury

7-RM. single, all impts., ser. porch, awnings, fruit, land. Par. 0281.

Winchester

New garrison colonial, 6 rms., all modern-ized, tile bath, fireplace. Stoneham 0498-W.

Woburn

$5000 HOME, 7 rooms, attic, hot water heat. Finest location in Woburn. Assessed for $8000. Call **N. J. RIGGS & SON, GRA. 3900.**

81 Lots For Sale

Lexington Land, Ic

Per ft. High and dry. Garden or poultry. Terms. MALden 4263-M.

Wayland 10,746 feet land, 58 feet frontage, high and dry, $500 cash, $89 Large lot, 85 down, $1 wk. Mercer Lake, Wrentham. 30-A Associates.

82 Farms and Land For Sale

FARM, BUYER'S GUIDE
Free. STROUT AG'Y.
415 6th and South Bldg.

36 ACRE farm, 6-rm. house barn, tenancy, tools. $4500. Capt. Gray. Reading 1695.

Lynnfield Centre

2¼ ACRES on main street. Nice for camp, $450. Tel. CRY. 0139 or 0188-W.

84 Summer Homes—Cottages

5-RM. modern camp at Bradley Lake, farm, 4 miles from Hudson. Mass. Tel. 634.

ROCKY NOOK PT.—4-rm. furn. cottage, sun., scr. porch, for beach, $2000. Gra. 6561.

Rockport

Headland cottage, 7 bedrooms, beau. ocean view. Thurston, 20 Pleasant st. Rockport 534.

Wells Beach, Me.

FOR SALE—SUMMER COTTAGE

Wells Beach, Me. Wonderful beach and surf bathing. Ideal for family or parties. At end of auto road—100% safe for children. Price $1500. Apply to STANLEY A. WHEELER, 5 Sixth St., Lowell. Tel. 7291.

85 Sale—Rent—Exchange

MARBLEHEAD BEACH—Overlooking harbor, 10-rm. cottage, modern; rent for season. Near Corinthian Yacht Club. Bell $5500, or rent $450. (Christian). Lon. 6384.

86 Real Estate Mortgages

I NEED Mortgage Money? If so, see Merchants' Savings Bank, 24 School St., Boston.

SEND for list of Real Estate Workingmen Co-operative Bank, 73 Cornhill.

RENTALS

93 Moving—Trucking—Storage

5 ROOMS MOVED $10

Piano $5. Ins. Vans. Tel. CHA. 1258. Bonded Furniture Movers. Mass.

5 TON DUMP TRUCK FOR HIRE. Sand, gravel. REASONABLE RATES. CARL W. H. ROCKWELL, Hig. 5495.

5 Rooms Moved $10. Also Storage. Piano $4. Goods Insured in Transit. Cha. 9874.

94 Unfurnished Apartments

1-7 ROOM APTS.

Completely renovated. Parking and refrigeration $25-$100. Adults. Charles A. Maloney, 1066 Cambh. Ave. Arg. 4300.

BEACON ST. Near PUBLIC GARDEN
$65 HEAT, two-room apt. completely furnished—linen and silver. Phone KEN 8039 even. for appointment.

BEAUTIFUL 7-rm. heated apt. 1761 Wash. St., cor. Mass. Ave., $55. Hub. 1706.

RENTALS

94 Unfurnished Apartments

AMBASSADOR HALL APTS.
FURNISHED—UNFURNISHED 1-2 rms. $4 up St., Boston. KENmore 1833.

Arlington

ARLINGTON—Unusual 6-room upper. White shingle, garden, garage. $45. WRIGHT & CO., 731 Mass. Ave., Arlington. Tel. ARL. 4700-4710.

Back Bay

15, 25, 33 EDGERLY RD.—1-2-3-room suites, newly renovated, near Leavy's Arts Theater. See superintendent at No. 25 or phone 48354.

ENTIRELY remodeled 1-2-3-rm. apts., $25-$40. Apply resident superintendent, 56-60 Symphony Rd. Kenmore 9000.

FENWAY—Newly remodeled 2-rm. kitchenette suite, $35. 75 Hemenway St.

121 PARK DRIVE, Apt. No. 29—2 spacious rms., kit., shutte, bath, shower. Apply janitor.

Beachmont

BEACHMONT—3-rm. apt., sun. room, near beach. Fine view. Con. 4023.

Beacon Hill

ATT. 4 rms., bath, $32.50; 1 minute Charles st. sta. 20 Charles st. Lab. 4022.

Belmont

BELMONT 13 Warwick Rd. Immaculate 5-rm. apt., lower apt., sun parlor, sun room, garage. HOLMES, 104 Mus. Hancock 9595.

Brighton

256-268 CHESTNUT HILL AVE.—1-2-rms., din., kit., bath, $40-$45; 10 Lothian Rd.—4 rms., bath, $32.50-$35; 10 Radcliffe Rd.—4 rms., bath, scr. porch, $35-$37.50; 4-8 Vinal Ave.—4-5 rms., bath, $42.50-$55. Apply on premises or D. R. Church, Agt. AR. 4320.

Dorchester

DORCHESTER-ROXBURY—3-4 ROOMS, $5.50-$6.50-$7. WALL, MODERN. Ask 3719. OWNER.

SOUTH HILLS—Mod. home comfort, family 3-4, or everything; barg. rent, ref. Cap. 6886.

Medford

NEW YORK—If you contemplate living in New York write to Jean Holmes, The New York American Apartment Hunter, 1834 Broadway, New York City. She will furnish you with the finest vacancies available at whatever rental you are able to pay.

Roslindale

PARKWAY MANOR—We have 2 renovated heated apts. 4 rms., modern and 5 rms., modern, heated. Rent $50 and $55. Hub. 7260. Jan., 4247 Wash. St. Par. 6733-W.

Roxbury

4-5 ROOMS, newly painted, imps., $4-$5 wk. Near Dudley. 8 Roxbury Court.

Somerville

3-RM. apt. Priv. heated. Janitor serv. rent reasonable. Somerset 9360.

4-5-ROOM apt. 2nd floor, 247 Connecticut Ave., $32. Pro. 1066.

South End

HEATED 3-4 rms. $15-$20-$25; cont. h. w., janitor, 40 Gennese St. Lon. 2972.

95 Furnished Apartments

FURNISHED 3-rm. suite, $5 weekly. 16 Laconia St. Hub. 1079.

Cambridge

NEAR Harvard Sq.—2 large rooms, kitchenette, bath. 37 Sumner Rd.

Newtonville

3 ROOMS, kitch. ett. bl., $25. Semi-priv. bath. 432 Newtonville Ave. Lasell 0722.

THREE basement rms. $10; 3 rms., bath, all imps., $16 mo. Apply 40 E. Dedham St.

96 Houses for Rent

Somerville

8 rms., white sink, hardwood floors, hot water heat, yard, $55. Pro. 1066.

97 Summer Homes

WANTED

SUMMER COTTAGE—Nantasket, Hingham, Marshfield, Falmouth, Scituate, Marblehead, 4 to 6 rooms, $150 to $250.

SUMMER BOARD—Room with or without meals within ½ hour Boston; near beach.

SINGLE HOUSE—Rockland, Randolph, Quincy, Dedham, Arlington, Wellaston, 5-6 rooms $40 to $65.

APARTMENT—5-4-3 rooms, heated Dorchester, $25 to $35.

If you have what I want, or what I can recommend to any of those applications, please notify me at once.

BARBARA HOLMES
RENTAL BUREAU
R. H. White Co. Hancock 4100
Washington St. at Bedford

Beachmont

FURN. rooms, near beach and Suffolk Downs race track. 162 Bradstreet Ave., Revere 2736-M.

Central Massachusetts

Summer Home—Lake privileges, sailing and boating. Worcester 2-0998.

Quincy

GREAT HILL—5-rm. cottage, overlooking bay; piazzas, lawn terrace garden, $200 season. Jam. 2471-Quincy 0.

98 Summer Guests

ONSET HOTEL
ONSET on THE CAPE

Open May 29. New Management. Bar and Grill. Weekly rates from $12.50 incl. meals. Special daily and week-end rates with or without meals. Bathing direct from hotel. Booklet. Onset 0100.

100 Housekeeping Rooms

Boston

174 ST. BOTOLPH—Nice airy corner suite of 3 rooms, bath, $30. Inquire 1 CONCORD SQ.—Furn. room and kit., clean, constant hot water, phone.

Cambridge

378 BROADWAY—Sunny room and kit., $5.50; and single room, $3.50. Tro. 2052.

Dorchester

ON BEACH—1 room with kitchenette; reasonable rates. Tro. 2442.

101 Hotels

THE MILNER
FORMERLY MAYO HOTEL
WEEKLY RATES $7.00 UP
ALL ROOMS HAVE PRIVATE BATH
GUESTS' LAUNDRY FREE
440-450 COLUMBUS AVE. at KENS. 8661

102 Rooms With Board

Allston

1-2 LARGE furn. rooms, suit for American business couple; board optional. Sta. 1184.

Brighton

15 WILLOUGHBY ST.—Attract. furn. room; board opt., priv. home, near Sta. 2466.

103 Rooms Without Board

Back Bay

294 COMM. AVE.—Liv. airy rms., twin beds, communal dining service. Cal after 5 P. M.

Boston

PERMANENT AND TRANSIENT GUESTS
Greater Boston Rooming House Association.
Bonded Service. Tel. Beach 6000.

Brighton

ROOM to gents only. Suitable for business women, $4, breakfast opt. Bus No. B-404, Boston American.

Brookline

12 THORNDIKE ST.—Large rm., window, garage if desired. Reas. Reg. Asp. 7430.

Dorchester

25 HILLTOP ST.—Attract. furn. room, gent; fam. of 2; meals opt.; rea. Tel. Ded. 2454.

Somerville

78 BOSTON ST.—Large front room. Fine home, no other lodgers. Som. 0941.

104 Children to Board

WILL board child any age, good American home. Yard. Beas. Tam. 1956-W.

WIN A TRIP TO PARIS!

Spend 15 wonderful days in Europe's most famous city.

See the 1937 International Exhibition. Visit world famous spots; the Arc de Triomphe, The Place Vendome, The Pantheon, The Notre Dame Cathedral.

Here is a chance of a lifetime to win a vacation wou'll never forget. Just write a short essay, not over 250 words and wine one of these.

2 FREE TRIPS TO PARIS!

Offered to readers by the Boston Evening American and "Captains Courageous," now showing twice daily at the Colonial Theatre.

Here's what you have to do to win one of these free trips
read these rules carefully

Any resident of New England, or student of a New England school or college, 18 years old or over may enter. If a winner is selected by the judges who is under 21, written consent of his or her parents or guardian must be given before winner takes the trip.

Contestants are to write an essay of not more than 250 words on
"WHAT PARIS MEANS TO ME"

Essays are to be sent to Paris Essay Editor, Boston American, 5 Winthrop Square, Boston, Mass., not later than midnight of June 22, 1937.

All decisions made by the judges will be final. No essays will be returned.

Winners of the trips must plan to sail so they will leave Paris not later than September 15, 1937.

See the Other Announcement in Today's
Boston American
New England's Greatest Evening Newspaper

Employment

New Low Employment Rates
1 day—20c per line. 3 or more days—15c per line.

60 Employment for Women

ADDRESS our envelopes home. Supplies furn. Earnings paid weekly. Details free. Specify. 1211-109 Park, Hartford, Conn.

BEAUTY shop operators, must have all around knowledge of the business with at least 2 years' experience. Apply at 49 Summer St.—**ANN BEAUTY SHOP.**

COLORED woman for gen. housework, $25 month, live in, and board. Mis. 0546.

COMPETENT gen. maid, live in, own room; 2 adults, 1 child. Asp. 9630.

EXP. mother's helper, live in, small apt., 4 in family. Mrs. I. Kiman, 181 Allston st., Allston. Sta. 2006.

EXP. housekeeper, good home, good pay; refs. required. Mrs. Rosenberg, 19 Manning Rd., Newton Centre.

FIFTY GEN'L MAIDS with refs., $10 to $15, for Amer. families. **NEWTON EMP.** 1284 Beacon St., Brookline. Tel. Asp. 9685.

GIRL for light housework, one that would appreciate good home, P. O. Box 65, Fitchburg, Mass.

GIRL for housework, live in, no cooking; 1 child; refs. $8 wk. Bun. 2082.

GIRL for housework, live in, 2 in fam.; over 42 Cheney St., Rox. Sta. 5 Gar. 2067.

HAIRDRESSERS, all around, experienced operators wanted immediately. Must be between the ages of 20 to 28 years. Apply Miss Agnes Manning, Hyannis.

HAIRDRESSERS, exp. all around operators. **EVA'S BEAUTY SHOPPE,** Tro. 8783.

HIGH SCHOOL girl, Mother's helper for summer; good of children. Bra. 1488, Adner.

MOTHER'S helper, go home nights, small apt., 3 in family. Mrs. Breenick, 79 Hutchings St., Ros. Sta. 6. Jam. 0164.

MOTHER'S helper, live in, beach in summer. 87 wk. Mrs. Lebon, 76 Verndale St., Brook. 2826.

MOTHER'S HELPER, wlm, to cook, to sew, $7, Mrs. Bernard, 5 Scio St., Cam. 6700.

MOTHER'S helper, live in, 1 child, small apt., no cooking, good wages. Sta. 8249.

PART TIME WORK

No experience required, 10 or more hours, $3.50 per week. **ROYAL CROWN HOSIERY CO.** 50 Union St., Boston.

RELIABLE mother's helper, permanent position; beach in summer; 1 child. Newton 3290.

YOUNG girl for gen. housework, 1 child, live in, $5 per wk. and board. Write P. O. Box 1, East Walpole, Mass.

YOUNG woman, gen. housework, doctor's family, live in; 185 Dover, 127 Shirley Ave., Revere.

64 Situations Wanted Men

PAINTER, paperhanger, Atherton, high grade work, exter., ceilings specialty, 1937 paper furn.; reas. Tal. 6876.

Painting and paperhanging, ceilings 18 years exp. J. A. Macel, Som. 2815-M.

68 Instructions

DIESEL TRAINING — Course includes Diesel Engines, Mechanical Drawing, Machine Shop Practice and Welding. Day, evening and extension courses. Mass. Diesel Institute, 85 Pt. Shirley St., Boston Com. 4210.

61 Employment for Men

MEN

EIGHT for steady, route work, earn honest living, no selling, clean, pleasant work. Wonderful opportunity for a real job with an old company. If you are in earnest and between years of 20 and 40, call 9 A. M. Mr. Miller, 57 Federal st., Room 502, Boston. Phone Algonquin 2700. Bridge st., Haverhill; Mr. Hanning, Cen. 2211 Chestnut.

JANITOR

With at least 10 year factory experience, also to handle oil burner. Apply A. P. Smith Manufacturing Co., 161 Fremont St., East Boston.

AUTOMOBILE MECHANICS

Opening with Cleanest Motors Products; good pay. Pleasant working conditions.
FRANK BATTISTELLI, INC.
78 Peabody St., Newton Corner

Jockey-Stable Boy

(Apprentice), capable of caring for race horses. Live on estate. Write Box 114, Hamilton, Mass.

ELECTRICAL APPLIANCE SALESMEN

OR women, attractive proposition to sell Frigidaires, Maytags and other home appliances; drawing acct. Make $50 a week. PURN. EMP. 343 Main, Charlestown.

MIDDLE AGE to sell direct camp in private family. Good home to right man. Write giving full particulars. 5 S. Natella, General Delivery, Billerica, Mass.

PAINTERS, Columbia St., Cambridge.

PLAYGROUND good salary, must complete outfit, steady work; all-around good job hookbinder. FRANK BROWN BINDERY, 51 Chardon St., Boston.

BORING MILL OPERATORS—Four first class men wanted. **BIRD MACHINE CO.** SOUTH WALPOLE, Walpole 400.

Auto mechanic wanted. Night work. 6 Beacon St., Somerville. Eli. 9027.

5 FOOD SALESMEN, with cars. Apply morning. KING CHOPPED FOODS, 93 W. Concord St., Boston.

Young man wanted for Boston Globe route; experienced man for Saturday only. Apply 391 Blue Hill Ave., Roxbury.

62 Employment for Men & Women

MEN OR WOMEN WITH SALES ABILITY to offer to the business public an invisible that is desired by every person you meet and it is not hard to average $100 per week if you are sincere in your work. To those who qualify a permanent position is assured. Our work is dignified and strictly professional. Write complete details. For an interview see Mr. Hone, Room 833, 10 Post Office Sq., Boston, at 11 A. M. or 2 or 3:30 P. M.

IF YOU DON'T FIND the position you want in this column today place an Employment-Advertisement in Today's Boston American-Advertiser. Use the Want-Ad that will only cost 90c for a 2-line ad 3 days or $3.10 for 7 days. For prompt and courteous service phone LIBerty 4000 TODAY!

COOK wanted for Jewish restaurant 7 Tremont Row. Apply Schwartz Re Sunset 111 Shirley Ave., Revere, Mass. Woman preferred.

Young couple (white), man for chauffeur-butler; woman for maid-cook, $100 per month. Refs. req. Bus. B166, 9:30-10:30 A. M.

Select Your Home From the "100 Best Home Values" on This Page!

MONEY TO LOAN

WHEN YOU NEED MONEY

YOU WANT . . . A dignified personal service . . . courtesy . . . no investigation of your employer . . . no wage assignments . . . prompt service . . . privacy . . . and

REDUCED RATES

ON YOUR OWN SIGNATURE

IT IS OUR ENDEAVOR TO FURNISH THIS SERVICE

Compare our rates and then call, write or phone most convenient office.

Be Sure It Is The "National"

NATIONAL LOAN SOCIETY

284 WASHINGTON ST., BOSTON Old South Bldg. Rm. 506, LIB. 8344
689 MASS. AVE., CAMBRIDGE Room 818 Trowbridge 3715
1 SALEM STREET, MALDEN Room 204 Bidlieux Co. Bank Bldg. Malden 6683
1458 HANCOCK ST., QUINCY Room 205, Rubin Building, Granite 7286

Licenses S2-117-177-S6 Respectively

Again . . . at Household Finance

LOANS

At New Low Monthly Rates

3% Balance to $100 — 2% Balance $101 to $200 — 1% Balance $201 to $300

These new rates on loans of $20 to $300 are the lowest we have ever offered in Massachusetts

CALL . . . PHONE . . . WRITE

HOUSEHOLD FINANCE CORPORATION

TWO BOSTON OFFICES: 685 Studio Bldg., 4th Floor, 110 Tremont St., License No. 128 — 504 Blake Building, 6th Floor, 89 Temple Place, corner Washington, License No. 382

CAMBRIDGE OFFICE: 5th Fl., Central Sq. Bldg., 678 Massachusetts Av., License No. 66

QUINCY OFFICE: Other Nearby Offices — LYNN OFFICE:
Phone CAstle 9333 — Phone Jackson 644
Granite St. Quincy — Broadway, Lynn

Loans On Your Own Signature!
IDEAL FINANCING ASSOCIATION, inc
210 WASHINGTON ST. HUB. 4951 LICENSE 62

At Your Service

Let The Pilgrim Help You with your financial problems. Loans to suit your needs made with-in one day. Loans up to $50 and including $300 under State Supervision. Call, phone or write

$50. to $2000

PILGRIM PLAN

2-34 SCHOOL ST. CAPITAL 1-2-3

AUTO LOANS

WHILE IN YOUR POSSESSION

NEW LOW RATES

AUTO OWNERS FINANCE CO., INC.
70 COLUMBUS AVE. LIB. 8536
MOTOR MART BLDG. ESTABLISHED 1915

AUTOS LOANS TRUCKS

While You Wait. No Red Tape. Lowest Interest Rates
FIDELITY LOAN & FINANCE CORP.
275 Dorchester Ave., Boy. to Broadway. KEN. 1985
KENMORE 1780. LICENSE NO. 69

AUTO & TRUCK LOANS

24 HOUR SERVICE
AMERICAN FINANCE CORP. License 68
Room 422, Park Square Bldg. HUB. 1328

LOANS

To People Employed Steadily in Boston and Vicinity
Who Have Been Satisfactorily Employed for 6 Months or More
Who Have Lived Over 65 Years. License S. Loans Made in Two Private Offices in Boston. S. E. Frame Co. 180 Washington St. Rm. 7. Can. 8592.

Loans of $500 and over on legacies, stocks, etc. Write full particulars, Box B-420, Boston American.

BORROW

without endorsers through this

Special Plan

Last year we loaned $270,000 to Boston people who had no other security than their individual names. It is a most attractive plan. You don't ask friends to sign anything. You don't put up collateral. Costs are low. Each loan carries life insurance on unpaid balance *at no extra cost.* If this plan does not fit your circumstances, we can surely arrange one that does, with repayments from 6 to 20 months.

Boston **MORRIS PLAN** *Company*

209 Washington Street, Boston
License 62
Cambridge and Roxbury

Need Money? New England Equity of Boston, 1000 Bldg., 73 Tremont St. HUB. 1742. License C-27

LOANS FURNITURE CO.-M. S. & K. PLAN
M.-A.C. PLAN, LICENSE 155.
353 Washington St., LIB. 5067, Room 310

WORKINGMENS LOAN ASSOCIATION
178 TREMONT ST. HUB. 5060. State No. 2.

MISC. FOR SALE

126 Miscellaneous

Wicker Furniture,graduates and stands, all kinds of wicker & reed work done. Cut to suit. Est. 1867

127 Clothing—Furs

SUITS TOPCOATS $7.95 $9.95 $11.95 $14

103 United Clothiers
Washington St. Open Every Eve.

129 Furniture

Cannon's Chair Co., Chairs and Tables, 1 Carter St. Cha. 3256.

130 Refrigerators

$39 Good Kelv., Westinghouse, others $49.50 up. Open Sat. Evgs. Cambridge Refrig. Co., 2 Columbia Sq., Cambridge. KIR. 7410.

A. DOHERTY at 27 Canton St. KEN. 9077.

RENT an elec. refrig. for the summer. Modern Refrig. Co. Hyde Park 0046.

USED refrigerators, new new, $35; terms. PANET RADIO, 167 Wash. St. Lal. 7658.

131 Washing Machines

EASY WASHER Factory rebuilt, $15 up. 806 Wash. Ave., Chel. 0600

133 Sewing Machines

SINGER sewing machine, $19.95. New Home Sales-Service. Somerset 1146-W.

FACTORY expert will call, oil, adjust any make sewing machine, $1. Ken. 7370. Terms Home & Co., 1127 Beacon.

Sewing Machines completely checked $1. Singer Sewing Machine Co., 454 Moody St., Waltham.

ANY make sewing machine oiled, adjusted in home $1. C. F. Hovey, Han. 9600.

134 Musical Instruments

GOOD USED PIANOS $25 UP
175 Slightly Used Piano Accordion, $48.
Wm. Tilton Co., 117 Boylston St.

135 Radios—Equipment

Refrigerated auto radio $125, new 1937 auto radios, original cartons, guar. list $195, now $115.95. Beal, 714 Mass. Ave., Cambridge.

Auto Radios, latest models, $14.95 up. Iron Rails, 35 Boylston St., Harvard Sq., Cambridge.

Auto Radios. No cash before 30 days. Supreme Radio Co., 185 Mass. Ave. Ken. 2630.

136 Typewriters

GOOD typewriters, all makes, rented 3 mo. for $5; price buying. Buck Bay Typewriter Ex., 324 Boylston St., Com. 4390.

138 Machinery and Tools

WANTED—Steel Gravity conveyor rollers, about 20" wide. Call Mystic 5415.

145 Garden Supplies

SCREENED LOAM—$3 per yard. Trailer-ings of 2 yds or more only. St. Loch, Hig. 7042.

AUTOMOBILES

200 Automobiles for Sale

HUGHES FOR USED CARS

Pre-Holiday Specials

'35 DODGE Sedan, completely reconditioned, refinished in ruby maroon, color black, one of the finest cars we have received this year, a real value $535

'31 PONTIAC Sedan, newly painted and refinished, "Good-will guarantee," a high grade car at a real low $335

'33 CHEVROLET Sport Coupe, rumble seat, looks positively new in every respect, a beautiful car at a real low price $295

'33 DODGE 2-Pass. Coupe, brand new tires all around, owned by school teacher, who took marvelous care of $335

'35 CHEVROLET 5-Door Sedan, 4 wheels, reconditioned throughout, new baked enamel $225

'37 FORD Tudor, clean as a whistle inside and out, excellent mechanical condition, won't last long at this $185

Authorized Pontiac Sales and Super-Service
Largest Outdoor Showroom in N. E.
2355 MASS. AVE., CAMBRIDGE
KIR kland 5040 Always Open

Commonwealth TOP & BODY Co.
BAKED ENAMEL
ALL COLORS $15 ALL MAKES Complete with COLOR
Auto Body and Fender Repairing
Open Sun. 9 A.M. to 1 P.M. Now
ALL JOBS FULLY GUARANTEED
COMMONWEALTH TOP & BODY CO.
37 Brookline Ave. KENmore 2323

CLEARANCE SALE

'31 Ruxe 4-Dr. Sedan $60
'30 Studebaker 4-Dr. Sedan 40
'30 Nash Twin Six Sedan 50
'30 Ford 4-Dr. Sedan ..... Bargain
'29 Plymouth 4-Dr. Sedan ..... Bargain
'34 Plymouth Con. Coupe ..... Bargain
'30 Dodge 2-Dr. Tour. Sed. Bargain
'31 Oldsmobile 4-Dr. Sed. Bargain
'31 Buick 4-Dr. Sedan, 8 w. w. 150
'24 Dodge Con. Coupe ..... Bargain

MYEROW BROS. CO.
15 Berkeley St., Boston BAN 7365

'33 Chevrolet Coupe. A clean, small car that will give you satisfaction $250

CHELSEA SQ. CHEVROLET
BROADWAY at MIDWAY
910 BROADWAY, CHELSEA
Mile-limit OPEN TILL 11 P. M.

'36 PLYMOUTH $575
TOURING SEDAN

Sold with new car guarantee; driven only 13,000 miles; 2-door model; your opportunity to own the latest and save substantially; terms to suit you.

Coolidge Garage, 174 Belmont St., Mt'Dlebro 2882

'32 CHEV. Coach $285

A Chevrolet bargain! Neat appearance; extra good mechanically; convenient terms.

Commonwealth Chev. Co.
1065 Cam'wlth Av. Sts. B'ton
Open Evenings

● Spot Wholesale Special ●

'34 Buick Brougham $360, '31 olds. Sedan $153, '32 Studebaker 6 sed. $225, '28 Pontiac 2-Dr. Sed. $25, '29 Ford Roadster $60, '29 Ford 2-Pass. Coupe $105.

MALDEN DODGE AGENCY
Open Evenings and Sundays
200 Exeter Av. Malden 3100 ●

'36 PLYMOUTH SPORT COUPE $565
Radio and heater. Less than 9000 miles.
HILL'S GARAGE, 316 Boylston St., Brookline

TIME PAYMENTS!

AUTO REPAIRS No Down Payment. Easy Terms
M. T. MOTOR SERVICE, INC.
1117 Commonwealth Av. STA. 9260

DIDJAKNOW that this '33 Pontiac 4-Door Sedan, exceptionally clean every way, is priced at only $345, or $10 down, $19.25 monthly. C. E. Hatfield-Pontiac SALES, 34 Arlington St., Watertown MIDdlesex 8270.

● '36 Dodge Panel Truck $495 ●
Economy Axle & Service, 55 Mont 8120

● '36 FORD TUDOR $425 ●
Mr. Marsh, 363 Highland Ave, SOMerset 8120.

● '36 Dodge Panel Truck $495 ●
Economy Axle & Service, 55 Mont 8120

$10 DOWN 20 mos. to pay balance
Plymouth Sales Co., Inc.
1125 Chas. Fuller Klenore 1700

$9.94 monthly pays for this 20 mos. down; no salary; no red tape. Call Gen. Sargent, KEN 0100.

● '36 FORD TUDOR $425 ●
Mr. Marsh, 363 Highland Ave, SOMerset 8120.

● '36 Dodge Panel Truck $495 ●
Economy Axle & Service, 55 Mont 8120

$30 Hup 1-Pass. Sedan, clean $65
Collins, 718 Colling. Center Newton 2893.

$30 Hup 1-Pass. Sedan, clean $65
Collins, 718 Colling. Center Newton 2893.

'36 BUICK 61 BROUGHAM $775
Radio and heater. Less than 8500 mile. Guaranteed as new. Full time payments.

NASH our reputation is your protection. Rice Nash Co., Arlington Ave. KEN 1985

Brakes, Relined, very easy payments. Brakemore's Cos. 6600 Open 'Ti-Nite

'35 Chev. dc. Leader, Bu. 1988 $500

'32 Plymouth 4-Dr. Sedan, very good value. Chelsea 0117. $225

$1 Buys any make sewing machine. $1 New Home Sales-Service. Somerset 1146-W.

FACTORY expert will call, oil, adjust any make sewing machine, $1. Ken. 7370. Terms Home & Co., 1127 Beacon.

Sewing Machines completely checked $1. Singer Sewing Machine Co., 454 Moody St., Waltham.

ANY make sewing machine oiled, adjusted in home $1. C. F. Hovey, Han. 9600.

134 Musical Instruments

GOOD USED PIANOS $25 UP
175 Slightly Used Piano Accordion, $48.
Wm. Tilton Co., 117 Boylston St.

135 Radios—Equipment

Refrigerated auto radio $125, new 1937 auto radios, original cartons, guar. list $195, now $115.95. Beal, 714 Mass. Ave., Cambridge.

Auto Radios, latest models, $14.95 up. Iron Rails, 35 Boylston St., Harvard Sq., Cambridge.

Auto Radios. No cash before 30 days. Supreme Radio Co., 185 Mass. Ave. Ken. 2630.

136 Typewriters

GOOD typewriters, all makes, rented 3 mo. for $5; price buying. Buck Bay Typewriter Ex., 324 Boylston St., Com. 4390.

138 Machinery and Tools

WANTED—Steel Gravity conveyor rollers, about 20" wide. Call Mystic 5415.

145 Garden Supplies

SCREENED LOAM—$3 per yard. Trailer-ings of 2 yds or more only. St. Loch, Hig. 7042.

AUTOMOBILES

200 Automobiles for Sale

'35 DODGE SPORT COUPE $595
45 Kinds of other, less than 8000 miles.
HILL'S GARAGE 316 Boylston St., Brookline

$10 DOWN 20 mos. to pay balance
Plymouth Sales Co., Inc.
1125 Chas. Fuller Klenore 1700

$9.94 monthly pays for this 20 mos. down; no salary; no red tape. Call Gen. Sargent, KEN 0100.

● '36 FORD TUDOR $425 ●
Mr. Marsh, 363 Highland Ave, SOMerset 8120.

● '36 Dodge Panel Truck $495 ●
Economy Axle & Service, 55 Mont 8120

$30 Hup 1-Pass. Sedan, clean $65
Collins, 718 Colling. Center Newton 2893.

'36 BUICK 61 BROUGHAM $775
Radio and heater. Less than 8500 mile. Guaranteed as new. Full time payments.

NASH our reputation is your protection. Rice Nash Co., Arlington Ave. KEN 1985

Brakes, Relined, very easy payments. Brakemore's Cos. 6600 Open 'Ti-Nite

'35 Chev. dc. Leader, Bu. 1988 $500

'32 Plymouth 4-Dr. Sedan, very good value. Chelsea 0117. $225

$1 Buys any make sewing machine. $1 New Home Sales-Service. Somerset 1146-W.

FACTORY expert will call, oil, adjust any make sewing machine, $1. Ken. 7370. Terms Home & Co., 1127 Beacon.

Sewing Machines completely checked $1. Singer Sewing Machine Co., 454 Moody St., Waltham.

ANY make sewing machine oiled, adjusted in home $1. C. F. Hovey, Han. 9600.

134 Musical Instruments

GOOD USED PIANOS $25 UP
175 Slightly Used Piano Accordion, $48.
Wm. Tilton Co., 117 Boylston St.

135 Radios—Equipment

Refrigerated auto radio $125, new 1937 auto radios, original cartons, guar. list $195, now $115.95. Beal, 714 Mass. Ave., Cambridge.

Auto Radios, latest models, $14.95 up. Iron Rails, 35 Boylston St., Harvard Sq., Cambridge.

Auto Radios. No cash before 30 days. Supreme Radio Co., 185 Mass. Ave. Ken. 2630.

136 Typewriters

GOOD typewriters, all makes, rented 3 mo. for $5; price buying. Buck Bay Typewriter Ex., 324 Boylston St., Com. 4390.

138 Machinery and Tools

WANTED—Steel Gravity conveyor rollers, about 20" wide. Call Mystic 5415.

145 Garden Supplies

SCREENED LOAM—$3 per yard. Trailer-ings of 2 yds or more only. St. Loch, Hig. 7042.

AUTOMOBILES

200 Automobiles for Sale

'35 BUICK Four-Door Sedan. Has large trunk, six wheels, Radio, Hot Water Heater, taken from original owner who only drives a little. Guaranteed.

F. A. DUTTON MOTOR CO.
Bell Square, W. Somerville, SOM. 1300

$695 '36 OLDSMOBILE Coupe with rumble seat, 15,000 miles, the cleanest car in Boston. Very easy terms.

STILPHEN MOTOR CO.
370 COLUMBIA ROAD, DORCHESTER
OPEN EVENINGS GEN. 1416

$525 '36 PLYMOUTH Sport Coupe, practically brand new, original black finish, new car guarantee. Pay as low as $10 Down; small payments.

CAMBRIDGE PARK MOTORS
Desoto-Plymouth Dealers
922 Cambridge St., Cambridge, KIR 0411

$495 '35 PONTIAC Sedan, refinished like new, cloth upholstery, low mileage, in perfect condition in every detail. Easy Terms.

STILPHEN MOTOR CO.
370 COLUMBIA ROAD, DORCHESTER
OPEN EVENINGS GEN. 1416

$445 '36 FORD Sedans, blue, black and gray. Every one completely ilioned, refinished, with low mileage. The finest selection in the city. Terms.

STILPHEN MOTOR CO.
370 COLUMBIA ROAD, DORCHESTER
OPEN EVENINGS GEN. 1416

$425 '36 PLYMOUTH De Luxe Sedan. Practically new, 8,000 mile cars, buy them now. Pay as low as $5 Down, any terms or trades.

WALDORF MOTOR AND LOAN CO.
301 Winthrop Ave., Somerville, Pro. 6053

$615 1936 FORD STATION WAGON
A beautiful car throughout. Very low mileage. Thoroughly guaranteed. Be sure to see this car and be convinced of its real value.

Wellesley Motor Sales Co.
Authorized Ford Dealers
478 Washington St. Wellesley 0700
Wellesley Page One in Bos. Boundal Can.

$745 '36 OLDSMOBILE 8 Touring Sedan, low mileage, paint and upholstery like new. All good tires. Perfect condition, see this car for real value. Terms.

399 Wash. St., Newton. New. No. 8525

$475 1936 FORD TUDOR. Trunk model. Beautiful motor, excellent tires. Spotless finish and upholstery. This is a real bargain. 18 months to pay balance.

DUNHAM CHEVROLET CO.
431 Washington St. Newton, Mass.
Newton North 5620

$25 Down buys a 1935 Pontiac coach. Looks like new and is clearly equal to new. Only $25.16 per month.

W. T. O'BRIEN, JR.
812 MYSTIC VALLEY PARKWAY
OPEN EVENINGS. MYSTIC 2990

$585 1936 Dodge Tudor Sedan. This car has been very carefully checked. Perfect condition. It has original paint, engine and upholstery is spotless. This car is one of the finest in the city. Ride it today. Easy terms arranged. Talbot Motors, 636 Talbot Ave., Dorchester. Open evenings Talbot 0200.

$585 '36 Plymouth 4-Door Touring Sedan. Finest Radio, Heater, many extras, exceptionally attractive clean, original black finish; compare with others at this price.

HARVARD MOTOR CO.
Plymouth-Dealer
275 Beacon St., Somerville, TRO. 2301

$295 DODGE Sedan, 6 wheels, radio and heater. A beautiful car throughout. Excellent rubber, paint. Must be seen to be appreciated. See it today.

ALLEN-FELLEY CO.
4186 Wash. St., Roslindale. Par. 0800

SAVE $100 '32 FORD De Luxe Formor Touring Sedan, 8 cyl., would sell for new, badly used, guaranteed. See it today for a real buy.

PORTER SQ. CHEVROLET CO.
2055 Mass. Ave., Cambridge. KIR. 4400

See these 'stars'! Step out with one! You'll have something to show for your money at every stage of the tour!

$150 DOWN; '36 FORD Conv. Coupe, like-new; balance $6.75 weekly, like new throughout, low mileage, equipped with Radio and Heater and other extras; see and drive this car for a real bargain. 30 Day Guarantee.

BAYSIDE MOTOR CAR CO.
980 Mass. Ave., Cambridge. Tro. 8135

$395 '34 PONTIAC De Luxe Sedan, beautiful motor, excellent tires, spotless finish, mahair upholstery, ideal family car at an attractively low price.

WINTER HILL SALES & SERVICE
343 Broadway, Somerville. SOM. 0767

$395 '34 PONTIAC De Luxe sedan, low mileage, new tires, gray finish, mohair upholstery, ideal family car at an attractively low price.

WINTER HILL SALES & SERVICE
343 Broadway, Somerville. SOM. 0767

$395 '34 PONTIAC Sport Coupe, rumble seat, refinished in attractive color, mechanically guaranteed by smart, attractive car, at a specially reduced price for quick sale.

HUGHES MOTOR MART, INC.
2355 Mass. Ave., Cambridge. Kir. 5040

$695 A 1935 Packard 120 Sedan, practically new, chauffeur driven, like new throughout; guaranteed.

HAROLD L. O'NEIL CO.
261 Columbia Rd., Dor. Hig. 2300
Formerly at Edward Everett Sq.

SPOTLIGHT VALUES IN USED CARS

In the showrooms of each of the dealers listed here you will find spotlight buys that will win the approval of the most critical "audience."

BUY ONE TODAY

$325 1933 PONTIAC SEDAN. Beautiful blue finish, wire wheels, Delux model. Excellent tires; smooth, quiet motor. Only 495 down. See it today and compare this for value.

DUNHAM CHEVROLET CO.
431 Washington St. Newton, Mass.
Newton North 5620

$425 1935 FORD 1½-Ton Rack Body Truck, dual wheels, Helpers saving. Motor in exceptionally good condition. Refinished dark green. A real buy. Ready for good work. See it today.

NORTH QUINCY GARAGE
131 Hancock St. Quincy
Tel. FRAnklin 1100

$985 1934 LINCOLN 5-Pass Limousine, sedan, 6 wheels, trunk; tires, paint and upholstery like new. This car was formerly owned by a well known Boston family. Has had low mileage and excellent care. Fully guaranteed.

FROST MOTORS, Inc.
390 Wash. St., Newton. New. No. 8555

$535 '36 PLYMOUTH Coach, dark blue finish, rear bumper guards, road lamps, mohair upholstery, driven like a private car; ideal for either business or pleasure.

GRANNONE MOTORS, INC.
Chrysler-Plymouth Sales & Service
173-179 Mt. Vernon St., Winthrop 0414

$585 1936 Dodge 4-Door Touring Sedan. Very clean, low mileage, one owner car. Priced right for a demonstration.

FRANKLIN FIELD MOTORS, INC.
873 Blue Hill Ave., Dorchester
Open Evenings Gen. 7400

$525 '36 Chevrolet 2-Door, with rumble seat. This is a beautiful car, practically new mileage; could easily be mistaken for new. R & G Guaranteed; a real value.

HARVARD AUTO CO.
1230 MASS. AVE., CAMBRIDGE TRO. 0460

'32 CHEV. DE L. COACH $185
HILL'S GARAGE
316 Boylston St., Brookline

Best Values--Lowest Prices

'34 Ford De Luxe Touring Sedan $295
'34 Ford De Luxe Touring, extras 345
'34 Ford Coupe 295
'34 Ford Coupe, Rumble Seat 325
'33 Ford De Luxe Touring, extras 245
'33 Ford Coupe 225
'32 Ford Coupe 195
'32 Ford Roadster 195

HOOVER MOTORS, INC.
Motor Mart Bldg. Park Sq., Boston
Hubbard 7100

$30 Semi-Van Panel $195

Chevrolet 12-ft. body with heater and extras; refinished; must sell; see it today.

Commonwealth Chev. Co.
1065 Cam'wlth Av. Sts. B'ton
Open Evenings

$5 TAKES ONE AWAY
Covers Insurance and Plate if Driver Has Accident, Drunk or Fined
'29 Ford Sedan, one if.... $45 — 9.31
'31 Ford Sedan, one if.... 95 — 9.31
'31 Pontiac Sedan, one if.... 95 — 9.31
Princeton Motor Sales, Inc., DEALER
Beacon at Boylston, Boston 8787

'36 Chevrolet Master Coach, heater, like new throughout. $550
Really a wonderful car.
CODMAN SQ. CHEVROLET
311 Talbot Ave., Dorchester Gen. 7410.

$10 '34 Dodge ½-Ton Panel Delivery, blue steel finish with white panels, steel wheels; white wall tires, very small mileage, runs and looks like new. Easy terms.
922 Cambridge St., Cambridge KIRkland 0412.

'33 CHRYSLER 6 SEDAN $340
HILL'S GARAGE, 316 Boylston St., Brookline.

'35 Dodge Sedan $485
Has but 12,000 miles; most exceptional clean car; Must see to appreciate; guaranteed. Par. 4400. Turns to suit.
HILL'S GARAGE, 316 Boylston St., Brookline

'34 Chevrolet 5-Pass. coupe, equipped with trunk rack; very clean; motor in excellent condition; value. $395
CODMAN SQ. CHEVROLET
311 Talbot Ave., Dorchester Gen. 7410.

'32 Pontiac Sedan, A-1 ..... $95
'32 Pontiac Coupe, A-1 ..... $95
'31 Pontiac Sedan, A-1 ..... $95 Down
'31 Pontiac Coupe, A-1 ..... $95 Down
1350 Beacon Ave., Brookline Gardner 4900

'32 PONTIAC TUDOR SEDAN $250
HILL'S GARAGE
316 Boylston St., Brookline

'34 Olds D Luxe Sedan, radio $495 and heater, 8 new tires; motor completely overhauled.
JAY MOTORS, INC. 4450. TERMS

'31 Hudson Sedan, A-1 $5 Down
'31 Hudson Sedan, Boston, Garrison 4600.
'32 CHEVROLET Sedan, Delivery, Chelsea Terrplane, 202 Col. Hill, Dor. Gri. 1200.
'32 FORD DE LUXE TUDOR $475
Studebaker, 949 Comm. Ave. Aus. 6000.
'32 FORD Tudor, very good cond. $245
Cadillac-Oldsmobile Co., 808 Comm. Ave.

'33 Chevrolet Master Coach $265; terms. Garage, 85 Prospect St., Camb. Kir. 7470.

'31 FORD DE LUXE FORDOR Sedan, Chelsea Motors, Chelsea 1410.

'30 Ford, $50 to $300. Buy $10 Down. Rosie Rinkel Co., 1179 Boylston St. KEN. 0010.

'29 Chrysler Royal 8 Conv. Coupe, rumble seat, 55 down, $2.11 week. Rea. $700.

'26 Ford Fordor Touring Sedan, $145. Packard, 1079 Comm. Ave. Bra. 0800.

FORDS 28 to 34 models; bargain prices; easy terms. 1063 Com'wlth Ave. ALS. 6000

'36 DODGE 4-Dr. Sedan $656, Talbot Motors, 650 Talbot Ave., Dor. Tal. 0200.

'31 Cadillac Town Sedan $250. Thomas Motors, 29 Boylston St., Longwood 1010

SIDEBAKER Sedan, 1934. Count to total from me, low mileage, $315. Inem. 1150 Theo.

AUTOMOBILES

200 Automobiles for Sale

1936 FORDS

SEDANS COUPES

HOLIDAY SPECIALS

4 Days Only

$409.75

WED.-THURS.-FRI.-SAT.

LOOK at this price! See the cars! It's 10 to 1 you'll enjoy this week-end in one of these 1936 Fords.

Every car reconditioned and refinished in either blue, black or grey. The finest selection in the city. Absolutely guaranteed.

STILPHEN MOTOR CO.
370 COLUMBIA RD., DORCHESTER
Geneva 1416 Open Evenings Easy Terms

NO MONEY DOWN

Buys any of these cars

	MONTHLY
'31 Ford Sedan	$9.84
'32 Ford Sedan	13.07
'31 Dodge Sedan	13.07
'32 Pontiac Conv.	19.25
'33 Plymouth Sedan	19.25
'33 Chevrolet Sedan.	19.25
'34 Ford Sedan	19.25

LOOK

HOMESTEAD DODGE—PLYMOUTH
1311 Boylston St. Open Till Midnite

'36 Pontiac 8 Touring Sedan 4-dr.; radio; heater; special steering wheel; low mileage; like new. $725

'36 Dodge 4-Dr. Touring Sedan; reconditioned and guaranteed to factory specifications. $675

MOTOR CAR CO. OF N. E.
850-858 Commonwealth Ave.
Longwood 2300

'36 Chevrolet Coach $585
'35 Dodge Coupe 425
'35 Ford Coupe 375
'35 Auburn Sport Conv. 725
'36 Dodge Sedan 645
Small Down Payment

FINANCE WAREHOUSE, INC.
New 31 Eyen, 15 Cambria St. Near Tost Station in Boston.
KEN 4090

Peter Sq. Chev. MUST SELL LONGER!

1937 to 1941 Fords, Chevs. & Dodges; ½ and 1½-Ton Panels, Racks, Sedan Deliveries. All like new. Guaranteed with our O. K. that counts. No reasonable offer refused. 2055 Mass. Ave., Arlington. KIR. 4400.

'34 DODGE 2-Pass. Coupe, rumble seat, radio, heater, like new throughout, low mileage, one owner car. Must be seen to be appreciated. Par. 4400. Turns to suit.
HILL'S GARAGE, 316 Boylston St., Brookline

'32 INTERNATIONAL ½ TON STAKE TRUCK $129
HILL'S GARAGE, 316 Boylston St., Brookline

'35 Ford Phaeton $475
Excellent condition throughout.
WAYLAND MOTORS
Wayland, Mass. Waltham 2200, open eves

'35 Chevrolet Suburban Carry-All This truck in perfect condition and has O. K. guarantee. Woodworth Garage, Lexington. $485

'36 Chevrolet Master Sedan $500
8000 miles, all new car, 4-door '36 Chevrolet Master Sedan, radio and heater in stock. $15 to $1000. PRO. 0055.

'31 ESSEX COUPE $39
HILL'S GARAGE
316 Boylston St., Brookline

'31 PONTIAC COUPE, 5 wheels, rumble seat, ALL EXTRAS, ORIG. FINISH, GUARANTEED AS NEW, PAY WHAT YOU LIKE DOWN, BAL. 18 MO. 39 MASS. AVE., ARLINGTON 6418.

'34 Dodge Sedan, Air. $415
Dalton Center Motors
Dalton (Chas. Dealers), 849 Mass. Ave. Arlington 3419.

'35 Chevrolet 1½ Ton Lum. Mar. $419
for Coach, 5 wheels, Radio, heater, like new throughout. Open eves.
Boylston St., Waltham 1400.

'32 PLYM. P. B. SEDAN $260
A 6 wheel truck with job and truck rack, ready for work. Hill's Garage, 316 Boylston St., Brookline

'33 Plym. 2-dr. Sedan, $275
guar. clean. C. S. Collins, 718 Beacon, Center Newton 2893.

'35 Ford Ford Sedan, radio $400
Granite Chevrolet Co., 2216 Hancock St., Quincy. Presidents 2216

'36 Ford Ton Center Motors $465
(Chas. Dealers), 849 Mass. Ave. Arlington 3410.

'31 Hudson Sedan, A-1 $5 Down
'31 Hudson Sedan, Boston, Garrison 4600.
'32 CHEVROLET Sedan, Delivery, Chelsea Terrplane, 202 Col. Hill, Dor. Gri. 1200.
'32 FORD DE LUXE TUDOR $475
Studebaker, 949 Comm. Ave. Aus. 6000.
'32 FORD Tudor, very good cond. $245
Cadillac-Oldsmobile Co., 808 Comm. Ave.

'33 Chevrolet Master Coach $265; terms. Garage, 85 Prospect St., Camb. Kir. 7470.

'31 FORD DE LUXE FORDOR Sedan, Chelsea Motors, Chelsea 1410.

FORDS 28 to 34 models; bargain prices; easy terms. 1063 Com'wlth Ave. ALS. 6000

'36 DODGE 4-Dr. Sedan $656, Talbot Motors, 650 Talbot Ave., Dor. Tal. 0200.

'31 Cadillac Town Sedan $250. Thomas Motors, 29 Boylston St., Longwood 1010

SIDEBAKER Sedan, 1934. Count to total from me, low mileage, $315. Inem. 1150 Theo.

NO DOWN PAYMENT

MONTHLY PAYMENTS ON A
1934 PLYMOUTH COUPE $19.25
1933 CHEVROLET SEDAN $19.25
Refinished and reconditioned. Tires like new. $295.
1934 FORD SEDAN $19.25
Refinished and reconditioned. Tires like new. $395.
1933 FORD COUPE $15.86
Refinished and reconditioned. Heater. Car perfect. $215.
1933 FORD VIC. COACH $17.09
Reconditioned and refinished. In beautiful condition. R. & G. guarantee.
1935 FORD SEDAN $445
R & G GUARANTEE
STILPHEN MOTOR CO.
370 Columbia Road, Dorchester
OPEN EVENINGS GEN. 1416

BEST BUYS

'33 Ford Station Wagon $345
'36 Ford Station Wagon 625
'35 Ford Station Wagon 525
'32 Hudson Coach 195
Many Others to Select From. All Models
SEE ME BEFORE

HARVARD AUTO CO.
1230 MASS. AVE.-CAMBRIDGE TRO. 0460

'32 CHEV. DE L. COACH $185
HILL'S GARAGE
316 Boylston St., Brookline

Best Values--Lowest Prices

'34 Ford De Luxe Touring Sedan $295
'34 Ford De Luxe Touring, extras 345
'34 Ford Coupe 295
'34 Ford Coupe, Rumble Seat 325
'33 Ford De Luxe Touring, extras 245
'33 Ford Coupe 225
'32 Ford Coupe 195
'32 Ford Roadster 195

HOOVER MOTORS, INC.
Motor Mart Bldg. Park Sq., Boston
Hubbard 7100

$30 Semi-Van Panel $195

Chevrolet 12-ft. body with heater and extras; refinished; must sell; see it today.

Commonwealth Chev. Co.
1065 Cam'wlth Av. Sts. B'ton
Open Evenings

$5 TAKES ONE AWAY
Covers Insurance and Plate if Driver Has Accident, Drunk or Fined
'29 Ford Sedan, one if.... $45 — 9.31
'31 Ford Sedan, one if.... 95 — 9.31
'31 Pontiac Sedan, one if.... 95 — 9.31
Princeton Motor Sales, Inc., DEALER
Beacon at Boylston, Boston 8787

'36 Chevrolet Master Coach, heater, like new throughout. $550
Really a wonderful car.
CODMAN SQ. CHEVROLET
311 Talbot Ave., Dorchester Gen. 7410.

$10 '34 Dodge ½-Ton Panel Delivery, blue steel finish with white panels, steel wheels; white wall tires, very small mileage, runs and looks like new. Easy terms.
922 Cambridge St., Cambridge KIRkland 0412.

'33 CHRYSLER 6 SEDAN $340
HILL'S GARAGE, 316 Boylston St., Brookline.

'35 Dodge Sedan $485
Has but 12,000 miles; most exceptional clean car; Must see to appreciate; guaranteed. Par. 4400. Turns to suit.
HILL'S GARAGE, 316 Boylston St., Brookline

'34 Chevrolet 5-Pass. coupe, equipped with trunk rack; very clean; motor in excellent condition; value. $395
CODMAN SQ. CHEVROLET
311 Talbot Ave., Dorchester Gen. 7410.

'32 Pontiac Sedan, A-1 ..... $95
'32 Pontiac Coupe, A-1 ..... $95
'31 Pontiac Sedan, A-1 ..... $95 Down
'31 Pontiac Coupe, A-1 ..... $95 Down
1350 Beacon Ave., Brookline Gardner 4900

'32 PONTIAC TUDOR SEDAN $250
HILL'S GARAGE
316 Boylston St., Brookline

'34 Olds D Luxe Sedan, radio $495 and heater, 8 new tires; motor completely overhauled.
JAY MOTORS, INC. 4450. TERMS

'31 Hudson Sedan, A-1 $5 Down
'31 Hudson Sedan, Boston, Garrison 4600.
'32 CHEVROLET Sedan, Delivery, Chelsea Terrplane, 202 Col. Hill, Dor. Gri. 1200.
'32 FORD DE LUXE TUDOR $475
Studebaker, 949 Comm. Ave. Aus. 6000.
'32 FORD Tudor, very good cond. $245
Cadillac-Oldsmobile Co., 808 Comm. Ave.

'33 Chevrolet Master Coach $265; terms. Garage, 85 Prospect St., Camb. Kir. 7470.

'31 FORD DE LUXE FORDOR Sedan, Chelsea Motors, Chelsea 1410.

FORDS 28 to 34 models; bargain prices; easy terms. 1063 Com'wlth Ave. ALS. 6000

'36 DODGE 4-Dr. Sedan $656, Talbot Motors, 650 Talbot Ave., Dor. Tal. 0200.

'31 Cadillac Town Sedan $250. Thomas Motors, 29 Boylston St., Longwood 1010

SIDEBAKER Sedan, 1934. Count to total from me, low mileage, $315. Inem. 1150 Theo.

AUTOMOBILES

200 Automobiles for Sale

$895 '36 BUICK Four-Door Sedan. Radio, Hot Water Heater, taken from original owner who only drives a little. Guaranteed.

F. A. DUTTON MOTOR CO.
Bell Square, W. Somerville, SOM. 1300

$695 '36 OLDSMOBILE Coupe with rumble seat, 15,000 miles, the cleanest car in Boston. Very easy terms.

STILPHEN MOTOR CO.

NEW ENGLAND'S GREATEST EVENING NEWSPAPER

BOSTON EVENING AMERICAN

WEDNESDAY, MAY 26, 1937

LARGEST EVENING CIRCULATION
net paid average, 6 months ending March 31, 1937 268,637

"A Merchant Marine Second to None"

WORDS of historic importance were spoken by Joseph P. Kennedy in his address last Saturday night at the National Maritime Day banquet in New York City.

It was Mr. Kennedy's first public statement of policy in his capacity as chairman of the new United States Maritime Commission.

With complete candor, he reminded his auditors that our existing Merchant Marine is now perilously near to the vanishing point.

"Most of our ships are so old," Mr. Kennedy said, **"that, assuming twenty years as a conservative estimate of the life of a ship, EIGHTY-FIVE PER CENT OF OUR FLEET WILL BE FIT FOR RETIREMENT IN FIVE YEARS."**

That this condition not only threatens our normal economic activities, but also **ENDANGERS OUR NATIONAL SECURITY,** was demonstrated by reference to the bitter lessons of the past.

What the new Maritime Act contemplates, Mr. Kennedy added, is to **BUILD SHIPS NOW** and to give America **A MERCHANT MARINE SECOND TO NONE.**

ESSENTIALLY, the Merchant Marine problem exists because ships may be built more cheaply, and operated more cheaply, by foreign countries.

The American Merchant Marine has to meet the "pauper labor" competition of Europe and Asia.

The devastating effect of this "unfair" competition is to drive **AMERICAN LABOR** as well as **AMERICAN SHIPS** off the seas.

Under the new Martime Act, these disadvantages will be offset by government subsidies to shipbuilders and shipowners.

Actually, however, the ship-operating subsidy is **NOT** a bounty to capital, but a **GUARANTEE TO LABOR.**

As a condition of the subsidy, the government, Mr. Kennedy said, will prescribe minimum wages and "reasonable working conditions for all officers and crews"—and "the tax-paying public pays the additional cost."

THE speech was also notable for the admonitions it conveyed both to capital and to labor.

Capital was warned:

"For the third time Congress has rejected government ownership as a way of securing an appropriate Merchant Marine . . . The failure of private enterprise THIS TIME may bring about a different method of achieving the goal."

Labor was told:

"Shipping labor can rest assured that for economic as well as humane reasons the Commission will see to it that THEY GET A SQUARE DEAL.

"In return, the Commission expects that the American seamen will give the commission and the tax-paying public a square deal.

"They must want leaders who are able and sincere . . . Labor . . . owes to itself the development of a sense of voluntary responsibility.

"THERE CAN BE NO EXCUSE FOR COSTLY AND BITTER FACTIONALISM, WHICH IS HARMFUL TO EVERYONE IN THE LONG RUN."

MR. KENNEDY has earned thanks and congratulations for his able pronouncement of an enlightened policy.

If the program he formulates be carried out, America will HAVE and DESERVE a Merchant Marine SECOND TO NONE.

Aid for Mature Workers

THE Massachusetts Senate wisely prohibits industrial discrimination against the employment of men and women who have passed their 45th birthdays.

The bill, approved by the narrow margin of 17 to 14 votes, is an attempt to keep the middle-aged workers of the State on payrolls and off relief rolls.

This is a worthy aim. Federal Social Security does not provide pensions for those between 45 and 65. They are supposed to be self-supporting. And no industry has a moral right to regard them as otherwise.

In practice, the law will undoubtedly be as helpful to the employer as to the employe. Experience and skill still count. Both are acquired after years of service. Youth, no matter how ambitious, cannot have them in the measure of the older, more mature worker.

Major industries have long since abolished unfair age discrimination. Only the sweatshop type of factory prefers the inexperienced boy or girl who will work for very low wages.

Consequently the new legislation will penalize chiefly those that deserve penalties.

Coast Guard Retirements

NORTH CAROLINA Senator Reynolds is a friend of the Coast Guard, and he proves it.

His newest bill, now before Congress, seeks to extend the Navy's 20-year retirement plan to the Coast Guard's enlisted personnel.

The Senator points out that the men who protect property and save lives along our shores are engaged in a hazardous work. Therefore, he insists, they are entitled to a sailor's reward.

He adds that earlier retirement will make it possible to recruit younger men and to promote others already in the service.

The public generally will favor this measure. The Coast Guard enjoys parity with the Navy in other things. Retirement should not be an exception.

New York Day by Day

By O. O. McIntyre

New York, May 26—There is always something substantial to me about a man who carries a neatly rolled umbrella. It's a sort of badge of steady going and pendability. Just as a year ago they brought the news of the loss in a hurricane of twenty lugsers and 190 men.

O. O. McIntyre

Among the umbrella carriers that popped into my mind is Professor William Lyon Phelps. I have never seen him without one.

In many ways he is our American "Mr. Chips," and to his intimates Billy Phelps. As professor emeritus of English literature at Yale he is one of the best-known educators on this side of the Atlantic. Students and the Alumni pay him singular devotion.

For years he has as a side diversion been a critic of the drama, and the one reviewer who gets his slant on new productions by attending matinees only. He waits until the show has settled down—jelled as it were—before giving it a critical once over.

Along the Rialto he is a familiar figure bobbing across town on his visits from New Haven to attend the theater. And hurrying back to catch his train for his all-but-sacred retreat in the shadows of the great university. A kindly, gentle soul, the like of which the world needs greatly these days.

Almost every college town has its Professor Phelps. Out in Plattsburg, Mo., where I was born, we had Professor Ellis and his son Breckenridge at our struggling little college. When the elder Ellis passed, his son taught for many years.

Today he stands as a gallant monument to triumph over affliction. In early boyhood he was left paralyzed from the waist down by a malignant fever and confined forever to a wheel chair. Coupled with that was his fast failing eyesight that only permitted light to his eyes a few hours a day. Yet he has written more than 30 novels, many of which best-wide sales and several of which were filmed in Hollywood.

Every day he wheels to the post office and along the way chats with neighbors, comforts and cheers the sick, forlorn and distressed, stops in to talk to Horace Riley, the banker, and works as hard as anyone in town.

A bewildered citizen writes in to know what has become of the old-fashioned girl who was ashamed to have her whatyoucallems hanging on the line on wash day? I don't know, but her prototype might be the one who sat next to me at Armand's the other day wearing shorts, a bandana kerchief, smoking a cigarette and telling an off color honey.

Barney Gallant in his latest clutch for the night crowds that once swarmed to his rookery in The Village has a brightly decorated spot on University place that seems to be doing all right. A glittering blue sign, "Barney," heralds his hide for patronage.

Barney has had a string of upsets along with his various successes in catering to caper—but it has not dulled his bonhomie or throttled his amusing Oxford accent.

The tall young Virginian writer, Joe Bryan III, was recently invited to a swank Long Island villa for the week-end. His host sent for him in an imported car with liveried European license plates and a Jap chauffeur in plum-colored livery. Bryan tried to live up to the magnificence by affecting an easy nonchalance, one leg crossed over the other and gazing blandly on the passing scene. But some youngsters in an outrageous flivver kept sidling up, peeping in, shouting with laughter and dropping back.

Finally Bryan glanced down at his feet. There was a big hole in the sole of his shoe.

Mrs. Sam Goldwyn is reputedly Hollywood's greatest coffee drinker. She does not smoke or indulge alcoholic tipples, but wherever she goes must be constantly supplied with coffee or she is likely to make an early exit. And her coffee cannot be served in the usual manner. She insists the cup must be heated before filling.

Mrs. Goldwyn is also noted for her attainments as a palmist. Some of her readings have been so uncanny as to astonish even the blase crowds of the movie colony.

Incidentally, Mrs. Goldwyn chuckles as much as anyone at some of her famous Goldwynisms, lingual faux pas, receiving such elaboration recently in a Saturday Evening Post article. She, like his intimates, appreciates his artistic genius and if he wants to scramble the metaphors about thinks, in view of his lack of education, it is perfectly all right.

A lady I greatly admire recalled a mutual adolescent jitter jet today with hilarity. It was during a period when I was casting sheep's eyes. On her way to the post office as I trailed along a post card fell out of her hand and rushing up to retrieve it I gabbled: "You scrapped your pistol check." Equally fussed she replied "O, you thank so much."

(Copyright, 1937, McNaught Syndicate, Inc.)

A Light for the Ages

Copyright, 1937, by American Newspapers, Inc.

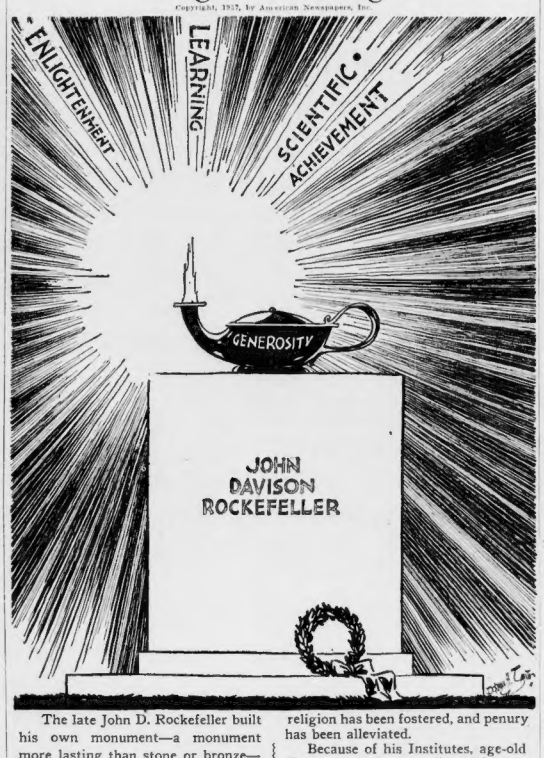

The late John D. Rockefeller built his own monument—a monument more lasting than stone or bronze—in his unparalleled benefactions.

Because of his Foundations, eminent scientists are enabled to pursue their researches into medicine and the mysteries of Nature for the good of mankind.

Because of his Endowments, institutions of education are enabled to diffuse learning.

Because of his Annuity Funds, religion has been fostered, and penury has been alleviated.

Because of his Institutes, age-old diseases have been eradicated in vast and backward regions.

The Rockefeller philanthropies have benefited the whole world.

And these benefits will ENDURE, because John D. Rockefeller had the genius to discover a way of putting philanthropy upon an organized, scientific and enduring basis.

All this, beyond doubt, was his GREAT achievement.

Listen, World!

-:- -:- *By Elsie Robinson*

Ever see a rabbit ducking into his burrow, trying to escape some panting pup? That's what some folk do with sorrow. Duck into it as though it were a burrow—hide themselves in it to escape that panting pup, Reality.

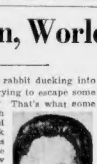

Elsie Robinson

You've seen it done scores of times. Perhaps you've done it yourself. I have! Grief comes. Any one of a hundred forms of grief. The death of some loved one. The loss of a fine job. An unhappy love affair. Sickness. Sudden shock or shame. Remorse over some big blunder. And the thing gets us down——

Of course, we know we should jump up and tackle life again. But it's so terribly hard. Our hearts have been broken. Our courage has been shaken. Our egotism has been terribly hurt. We're tired and frightened and sad—and mad! We don't want to face life again, any more than the rabbit wants to face that pup. We want to get away from life—hide, be safe.

Maybe we've always felt that way, secretly. Perhaps we have never been very keen on facing life. Naturally, we want all the regular rewards out of life.

We want to be admired, we want to succeed. But we dread a struggle. We're afraid of being laughed at. And we certainly hate hard work. So we've always had a sneaking desire to duck Reality. But we never had a chance to duck, decently. People expected us to fight. They'd have blamed us or ridiculed us if we had quit.

We couldn't stand that.

But now at last our chance has come. We can quit without being blamed or becoming unpopular. We're in trouble and every one is sorry for people in trouble. Every one will make excuses for us if we quit trying—and coddle us. Nothing could be nicer for our egotism, our laziness, and our cowardice.

We don't reason it out that way. But we feel it out that way, and we seize the chance. Instead of running away from trouble, we hide ourselves in it.

Instead of fighting defeat, we make an alibi of it—a profession of it. We become defeatists. And the world no longer knows us as regular, active citizens. It knows us as "Poor old Ed, who lost his job" or "Poor dear Nelly, who lost her little girl" or "Those poor Smiths, who had that frightful experience."

AFRAID OF LIFE

And Ed and Nelly and the Smiths sit back, complacent at the thought of their unique sufferings and consoled by all these excuses and coddlings.

Well, defeatism is a great racket for cowards and egotists, just as burrows are a great racket for frightened rabbits.

THERE'S NO ESCAPE

But the racket doesn't last.

Rabbits speedily sicken if they stay in burrows too much. So do humans. The darkness of a burrow, however safe, is a very poor exchange for the sunshine and hazard of the open air. And the safety and indolence of defeatism is contemptible exchange for the glorious challenge of Reality.

Don't be defeatist.

Don't duck and hide from Reality.

Crawl out of that grave.

Scramble up from that beating. Stiffen your chin — clench your fist—face life!

Dare that old panting pup of Reality to come on and do his darndest!

That's That

-:- -:- *By Bruce Gustin*

Sir Ronald Lindsay, British ambassador to the United States, is hopeful a reciprocal trade agreement, now being negotiated with this country will be concluded. He says Great Britain will assure American farmers of favorable treatment in British markets in return for tariff reductions on goods from Great Britain.

A little "favorable treatment" of all the American people in the way of paying some of the war debt Sir Ronald's country owes the United States might help to facilitate this trade agreement.

The claim often has been made that European countries are unable to pay what they owe the United States because payment must be made in gold or goods and they have no gold and we won't take their goods, but that does not hold good in the case of Great Britain.

Congressman Fish of New York has pointed out that in the last three years we have bought from Great Britain approximately 2 billion dollars of gold and he estimates at least 1 billion dollars of what we paid for that gold was profit to the seller.

It certainly seems queer that we should pay 2 billion dollars for gold to a nation which refuses to pay anything on its 5-billion-dollar debt to us.

Announcement is made of the discovery of a helium gas field in east-central Nebraska. That is important, as it reveals the extent of this country's helium resources is greater than has been generally understood.

The Federal Government has a plant at Amarillo, Tex., with a capacity to extract 24 million cubic feet of helium a year. Colorado has a field where the helium content of the gas is the highest that has been found, running between 6 and 7 per cent.

Kansas is the first state in which helium was found in natural gas.

Twenty years ago, the extraction of helium cost at least $1500 a cubic foot. According to Congressman Lanham of Texas, the cost now has been cut to a little more than one cent a cubic foot at the government's Amarillo plant, which is operating now at 5 million cubic feet a year.

With the plant running at capacity, he figures extraction cost would be little more than one-half cent a cubic foot.

While helium usually is thought of as a gas for dirigibles, Congressman Lanham points out that "its possibilities seem without limit in the medical world, perhaps in treating tuberculosis, in treating pneumonia, or in treating soldiers who have been gassed."

Since the Hindenburg disaster, there has been some agitation for the export of helium to Germany for use in her Zeppelins.

Before any arrangements are made for foreign sales it would be wise to find out how extensive our resources of this gas are and how much of it can be used by the medical fraternity if doctors are permitted to buy it at cost.

Predictions are made that automobile prices will advance soon. Wage advances and higher prices for materials increase costs. And eventually all these increases go to the consumer. Prices of everything else seem to be going up.

Chief of Police Sibley of Oswego, N. Y., reports that a runaway horse he was chasing stopped when a traffic light turned red. He calls the horse "a smart animal." That is putting it mildly. A horse which knows enough to stop for a red light is smarter than many motorists.

Bible Text: Be not confirmed to this world, but be ye transformed by the renewing of your mind."—Romans XII, 2.
Suggested by the Rev. Dr. Owen B. Quick, pastor of the Fourth Methodist Church, Boston.

The Pearl Industry

The Human Side of the News

By Edwin C. Hill

"A pearling fleet of fifty vessels, Japanese and Australian, which had been unreported for seven days, has been found safe after coming through a severe storm."

The cables bring this news from Australia, just as a year ago they brought the news of the loss in a hurricane of twenty luggers and 190 men.

Edwin C. Hill

Pearl fishing is a hazardous calling. Few of the native divers live to be old men, but, at that, they live longer than the whites who mix alcohol with diving helmets and air lines. The little boats in Australian waters stay out as long as a year at a time, running the risk of storms.

The natives in the other great fishing grounds, namely the Persian Gulf, Ceylon, and the atolls of the South Seas, take their lives in their hands with every plunge.

The human body can withstand the pressure 50 feet under water for about three minutes at the most. The overzealous native who overstays his time pays for it with his life, and many of them do that very thing.

The season is now on in the Persian Gulf, with the buyers coming from as far away as Paris and traveling even by airplane to be in on the bidding. The sharks are around, too, and, on the average, they take a toll of six divers each year between the months of May and September.

HAZARDOUS WORK

The season is coming to an end at Ceylon, where the fisheries are controlled by the government. There it opens with the firing of a gun as the signal for the natives to take their first plunge. Before they go over, their priests pray for their safety and success. But real success is seldom, and safety is just as rare.

Pearl shell is a quite ordinary article of commerce, it is cheap and its uses are commonplace. But the men who go down to the bottom to bring it up never think of it in terms of collar buttons or shirt studs. They live always in the hope that they will come upon that mussel or oyster in which they will find a gem to adorn some great lady's neck; in return for it, they will gain a life of leisure, far from sharks, sea-bats, octopuses, giant clams and the obstant threat of bursting lungs on the ocean's floor.

The natural pearl, unlike the oyster's shell, is no ordinary article. It is a rare and precious item of merchandise and has been for all the ages of which we have records. We know that the search for this regal gem has been going on through the centuries, and we have been told how Cleopatra dissolved one in a cup of wine which had been set before Marc Antony.

We were told, too, strange stories of how pearls turn sickly when worn by sick persons, and how they required contact once a year with the human skin to retain their lustre. Nowadays we know that in time all pearls lose their lustre, but that it is easily restored by an operation which removes a layer of nacre.

CULTURED PEARLS

The Chinese long ago discovered that the pearl was a freak of nature, caused by a foreign substance forcing itself into the living organism of a bivalve. It remained, however, for a Japanese to prove that man could duplicate this operation on a large scale. That Japanese, Kokichi Nikimoto, is one of the world's richest men after 60 years of cultivating pearls.

A grain of sand, getting into a live oyster, causes the oyster to secrete an extra amount of the pearly chemical which forms its shell. This operation, no doubt, is similar to the manner in which human organisms respond to an irritation.

These deposits of substance over the foreign matter make the pearl. Nikimoto found a way of forcing the foreign matter into the living oyster to produce pearls. They are none the less genuine because of this stimulation, but they are held to be cultured and are thus much less valuable than those which have grown by accident.

Nikimoto plants his mussels 3,000,000 at a time, and is fortunate if, after four or five years, 10 per cent of them will produce salable pearls.

Sometimes he gets too many and when necklaces of cultured pearls get down as low as $10, as they were in Tokio last year, he has to destroy part of his crop and buy out the small farms.

On the Nail

By Benjamin DeCasseres

The quickly revolving spotlight of Europe suddenly turned to the North Pole. Soviet Russia has settled down there, installing her "scientists" in a fur-lined hut that is home. It is said they will make observations on the weather, and, incidentally, MAP OUT AN AIR-FERRY BETWEEN THE POLE AND SAN FRANCISCO.

Look on your map or revolving globe and you will note that the Russians at the North Pole immediately command with their planes not only Russia but Alaska, Canada, Greenland and Norway and Sweden.

It might be worth our while to see that Soviet Russia's polar station remains a STRICTLY scientific one, for in the arts of camouflage the Communists are as adept as a French detective.

As the famous **Alice,** who went to **Wonderland,** remarked, things get "curiouser and curiouser."

Alice should be alive and visit Washington. Here she would find that while one part of the government chucks away billions of dollars as if they were compounded of peanut shells another part of the government—the Comptroller General's office—insists that the price of Secretary Ickes' new automobile shall be $3271.39 instead of the $272.47 which Mr. Ickes insisted on paying for a "better machine."

Yes, **Alice,** some things in Washington are "curiouser and curiouser" the more we examine them.

The brain and the will need food as well as the body. The best food for the mind and the will are books. Certain great books should become part of our lives.

Absorbe into your system Emerson's **"Self-Reliance"** for INDEPENDENCY; Channing's INDIVIDUAL GROWTH, Montagine's Essays to cultivate a TOLERANT SPIRIT, Shakespeare for stimulating your IMAGINATION, Spinoza for the union with NATURE AND MAN'S GOOD, and the Constitution of the United States to keep in your mind the DIGNITY and CONSCIOUSNESS of your American-ism—and what it means to YOU.

No one can stand alone. We need the great for companions. ABSORB THEIR GENIUS.

The inhabitants of Mecklenburg County, N. C., celebrated on May 20 what they believed to be the real Fourth of July, which preceded the usual Fourth of July, 1776, by one day or 1775.

But the original draft of this Mecklenburg Declaration of Independence has never been found.

The Declaration, which consisted of five resolutions severing the colonies from England, was first published in the Raleigh, N. C., **Register** on April 30, 1819. It purported to be copied from a draft written from memory in 1800 by one John M. Alexander, "secretary pro tem" of the Mecklenburg meeting.

The fight over this declaration has been going on ever since. It is destined to take its place with WHO WAS THE FIRST PRESIDENT OF THE UNITED STATES?—for all the measures of the Continental Congress had to be signed by THE PRESIDENT OF THE UNITED STATES IN CONGRESS ASSEMBLED. There were seven of these "Presidents" before Washington was inaugurated.

Henry L. Mencken, the Baltimore satirist, has drawn up in the June number of the **American Mercury** a new CONSTITUTION for the people of the United States "WHICH WILL REMOVE THE BURDEN OF LIBERTY FROM OURSELVES AND OUR POSTERITY," so the press association says.

Mencken is a satirist of the rarest quality, and, historically, we know that very often the great humorists are better prophets than the solemn longbeards.

An astonishing instance of the clairvoyance of a great mind is furnished in Chapter 33 of "The Travels of Baron Munchausen," which was published in 1785.

In this chapter the Baron, the most gorgeous liar of all time, says that he, under the patronage of the Russian Empress, dug a canal "BETWEEN THE MEDITERRANEAN AND THE RED SEA." Eighty-four years later the Suez Canal was opened.

But we hope that Mencken's constitution is NOT as good a guess at the future of America as Munchausen's guess on the canal.